

Alarm Status

Low		OK
High		OK

Recorder Info

Serial # : 0010017494	Model : HAXO-8	Battery : OK	Trip # : 153
User ID : cmro II STATIE TROACA 09 06			

Recorder Configuration

Start type : Date/Time start	Temperature alarms	Humidity alarms
Start delay : None	Lower : -30.0 °C after 2 Consecutive	Lower : 10.0 %RH
Interval : 2 Minutes	Upper : 50.0 °C after 2 Consecutive	Upper : 100.0 %RH
Alert indicator : Enabled lower & upper		
OK indicator : Enabled		

Recorded Data

First reading : 3/19/2017 5:50:00 PM	Temperature statistics	Humidity statistics
Last reading : 3/26/2017 4:30:00 PM	Lowest : 4.2 °C	Lowest : 27.5 %RH
Elapsed Time : 6 Days, 22 Hours, 40 Minutes	@ 3/26/2017 6:54:00 AM	@ 3/19/2017 5:52:00 PM
Total readings : 5001	Highest : 23.3 °C	Highest : 86.1 %RH
First evaluated : 3/19/2017 5:50:00 PM	@ 3/24/2017 4:00:00 PM	@ 3/26/2017 6:56:00 AM
Last evaluated : 3/26/2017 4:30:00 PM	Average reading : 12.9 °C	Average reading : 62.6 %RH
Evaluated Time : 6 Days, 22 Hours, 40 Minutes	Standard Deviation (S) : 5.1 °C	Standard Deviation (S) : 13.4 %RH
Evaluated Readings : 5001	Mean Kinetic 14.47 °C	

Low Alarm

Temperature	Triggered : (none)
	Time below : (none)
	Occurrences : 0
	°C - Minutes below : 0.00
Humidity	Triggered : (none)
	Time below : (none)
	Occurrences : 0

High Alarm

Temperature	Triggered : (none)
	Time above : (none)
	Occurrences : 0
	°C - Minutes above : 0.00
Humidity	Triggered : (none)
	Time above : (none)
	Occurrences : 0

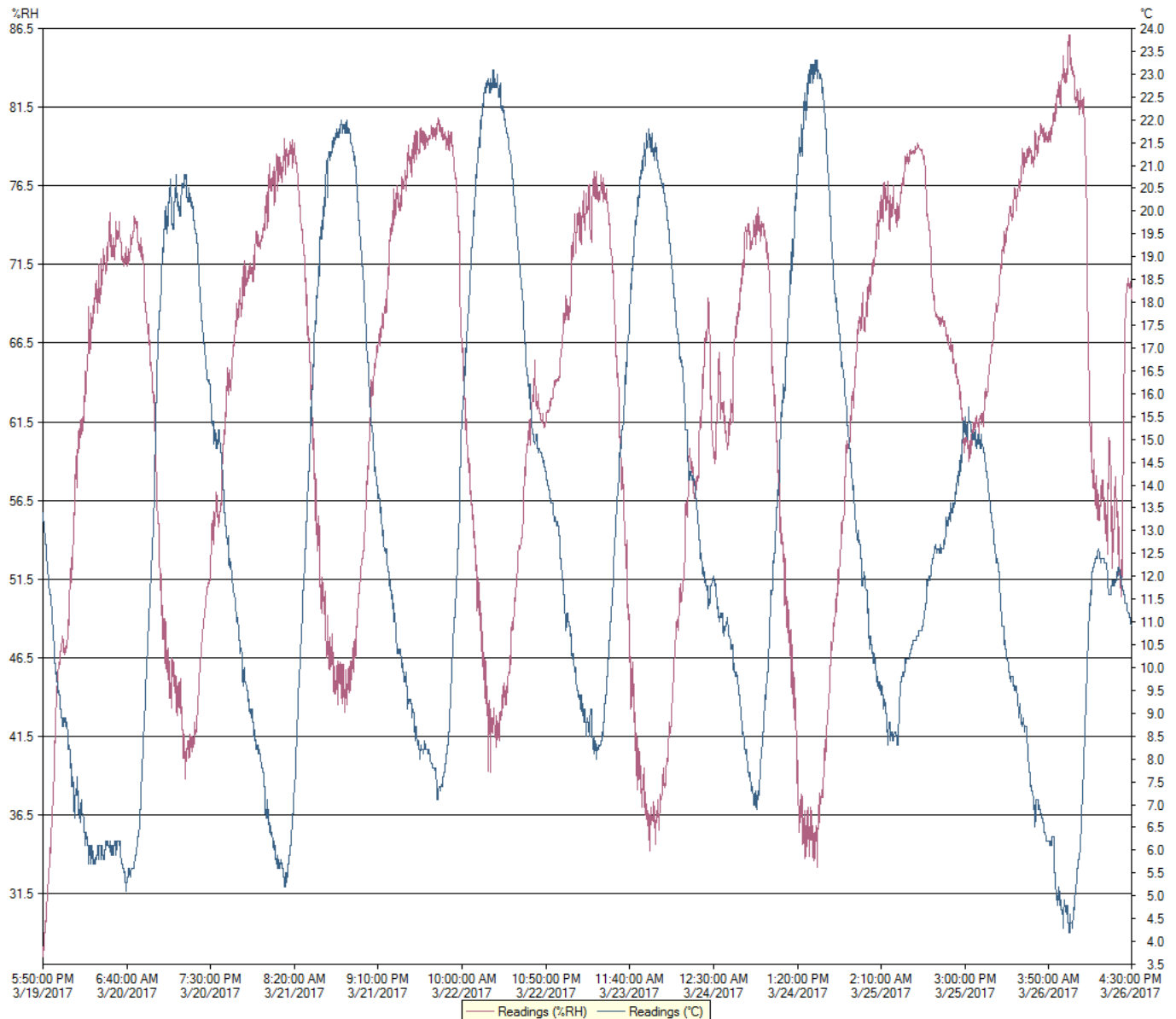

Chart

0010017494 - cmro II STATIE TROACA 09 06

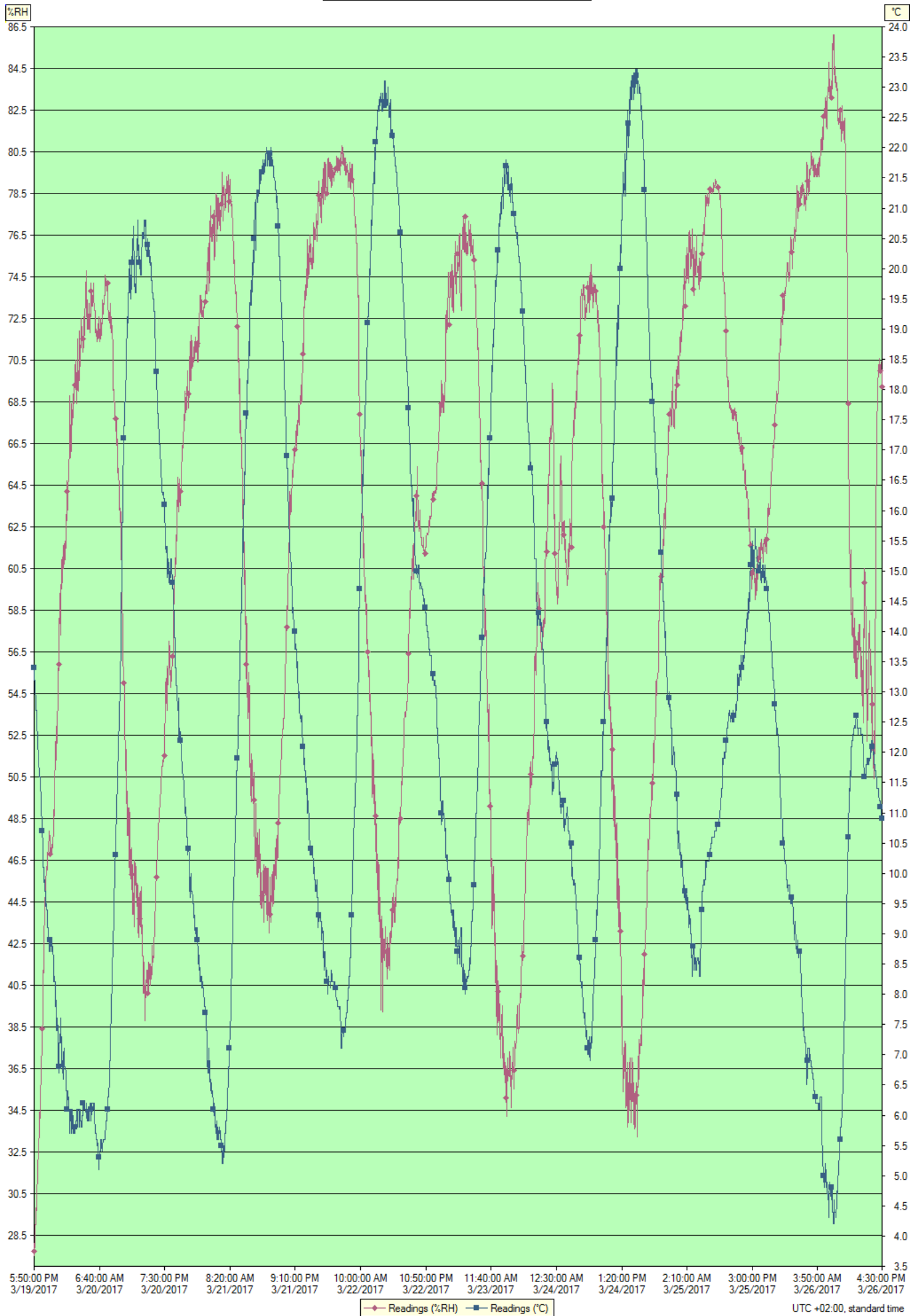

Index	Date	Time	%RH	°C
1	3/19/2017	5:50:00 PM	27.7	13.4
2	3/19/2017	5:52:00 PM	27.5	13.3
3	3/19/2017	5:54:00 PM	28.1	13.2
4	3/19/2017	5:56:00 PM	27.9	13.2
5	3/19/2017	5:58:00 PM	28.2	13.2
6	3/19/2017	6:00:00 PM	28.9	13.1
7	3/19/2017	6:02:00 PM	28.8	13.1
8	3/19/2017	6:04:00 PM	29.0	13.0
9	3/19/2017	6:06:00 PM	29.0	12.9
10	3/19/2017	6:08:00 PM	29.4	12.9
11	3/19/2017	6:10:00 PM	29.2	12.9
12	3/19/2017	6:12:00 PM	29.2	12.8
13	3/19/2017	6:14:00 PM	29.8	12.8
14	3/19/2017	6:16:00 PM	29.8	12.7
15	3/19/2017	6:18:00 PM	29.7	12.7
16	3/19/2017	6:20:00 PM	30.4	12.6
17	3/19/2017	6:22:00 PM	30.9	12.6
18	3/19/2017	6:24:00 PM	30.8	12.4
19	3/19/2017	6:26:00 PM	30.8	12.4
20	3/19/2017	6:28:00 PM	31.1	12.3
21	3/19/2017	6:30:00 PM	31.3	12.3
22	3/19/2017	6:32:00 PM	31.3	12.2
23	3/19/2017	6:34:00 PM	31.7	12.1
24	3/19/2017	6:36:00 PM	31.9	12.1
25	3/19/2017	6:38:00 PM	32.3	12.0
26	3/19/2017	6:40:00 PM	32.4	11.9
27	3/19/2017	6:42:00 PM	32.6	11.9
28	3/19/2017	6:44:00 PM	32.9	11.9
29	3/19/2017	6:46:00 PM	33.1	11.8
30	3/19/2017	6:48:00 PM	33.2	11.7
31	3/19/2017	6:50:00 PM	33.9	11.7
32	3/19/2017	6:52:00 PM	33.6	11.6
33	3/19/2017	6:54:00 PM	34.2	11.6
34	3/19/2017	6:56:00 PM	34.4	11.6
35	3/19/2017	6:58:00 PM	34.1	11.6
36	3/19/2017	7:00:00 PM	34.6	11.5
37	3/19/2017	7:02:00 PM	34.7	11.5
38	3/19/2017	7:04:00 PM	35.3	11.4
39	3/19/2017	7:06:00 PM	35.3	11.4
40	3/19/2017	7:08:00 PM	35.5	11.4
41	3/19/2017	7:10:00 PM	35.9	11.3
42	3/19/2017	7:12:00 PM	36.1	11.2
43	3/19/2017	7:14:00 PM	36.6	11.2
44	3/19/2017	7:16:00 PM	37.0	11.1
45	3/19/2017	7:18:00 PM	36.8	11.0
46	3/19/2017	7:20:00 PM	37.4	10.9
47	3/19/2017	7:22:00 PM	37.4	10.9
48	3/19/2017	7:24:00 PM	37.4	10.8
49	3/19/2017	7:26:00 PM	38.4	10.7
50	3/19/2017	7:28:00 PM	38.2	10.7
51	3/19/2017	7:30:00 PM	38.9	10.5
52	3/19/2017	7:32:00 PM	39.1	10.4
53	3/19/2017	7:34:00 PM	40.1	10.2
54	3/19/2017	7:36:00 PM	40.9	10.1
55	3/19/2017	7:38:00 PM	41.2	10.1
56	3/19/2017	7:40:00 PM	41.1	10.1
57	3/19/2017	7:42:00 PM	41.2	10.1
58	3/19/2017	7:44:00 PM	41.6	10.1
59	3/19/2017	7:46:00 PM	42.2	10.0
60	3/19/2017	7:48:00 PM	42.8	9.9
61	3/19/2017	7:50:00 PM	43.1	9.9
62	3/19/2017	7:52:00 PM	43.6	9.8
63	3/19/2017	7:54:00 PM	43.7	9.9
64	3/19/2017	7:56:00 PM	44.2	9.8
65	3/19/2017	7:58:00 PM	44.5	9.7
66	3/19/2017	8:00:00 PM	44.5	9.7
67	3/19/2017	8:02:00 PM	44.9	9.7
68	3/19/2017	8:04:00 PM	45.1	9.6
69	3/19/2017	8:06:00 PM	45.3	9.6
70	3/19/2017	8:08:00 PM	45.7	9.5
71	3/19/2017	8:10:00 PM	45.7	9.5
72	3/19/2017	8:12:00 PM	45.8	9.4
73	3/19/2017	8:14:00 PM	45.9	9.4
74	3/19/2017	8:16:00 PM	46.2	9.4
75	3/19/2017	8:18:00 PM	45.9	9.4
76	3/19/2017	8:20:00 PM	45.8	9.5
77	3/19/2017	8:22:00 PM	46.2	9.3

Index	Date	Time	%RH	°C
78	3/19/2017	8:24:00 PM	46.1	9.4
79	3/19/2017	8:26:00 PM	46.2	9.3
80	3/19/2017	8:28:00 PM	46.5	9.2
81	3/19/2017	8:30:00 PM	46.4	9.2
82	3/19/2017	8:32:00 PM	46.7	9.1
83	3/19/2017	8:34:00 PM	47.1	9.1
84	3/19/2017	8:36:00 PM	46.9	9.0
85	3/19/2017	8:38:00 PM	47.1	9.0
86	3/19/2017	8:40:00 PM	47.0	9.0
87	3/19/2017	8:42:00 PM	47.2	8.9
88	3/19/2017	8:44:00 PM	47.6	8.9
89	3/19/2017	8:46:00 PM	47.8	8.8
90	3/19/2017	8:48:00 PM	47.7	8.8
91	3/19/2017	8:50:00 PM	47.9	8.7
92	3/19/2017	8:52:00 PM	47.9	8.7
93	3/19/2017	8:54:00 PM	47.5	8.7
94	3/19/2017	8:56:00 PM	47.6	8.7
95	3/19/2017	8:58:00 PM	47.1	8.8
96	3/19/2017	9:00:00 PM	46.9	8.9
97	3/19/2017	9:02:00 PM	46.8	8.9
98	3/19/2017	9:04:00 PM	46.8	8.9
99	3/19/2017	9:06:00 PM	47.0	8.8
100	3/19/2017	9:08:00 PM	47.1	8.9
101	3/19/2017	9:10:00 PM	46.8	8.9
102	3/19/2017	9:12:00 PM	46.7	8.9
103	3/19/2017	9:14:00 PM	46.8	8.9
104	3/19/2017	9:16:00 PM	46.9	8.8
105	3/19/2017	9:18:00 PM	47.1	8.8
106	3/19/2017	9:20:00 PM	47.1	8.8
107	3/19/2017	9:22:00 PM	47.1	8.8
108	3/19/2017	9:24:00 PM	47.2	8.7
109	3/19/2017	9:26:00 PM	47.3	8.7
110	3/19/2017	9:28:00 PM	47.2	8.8
111	3/19/2017	9:30:00 PM	47.1	8.8
112	3/19/2017	9:32:00 PM	47.4	8.7
113	3/19/2017	9:34:00 PM	47.4	8.7
114	3/19/2017	9:36:00 PM	47.8	8.6
115	3/19/2017	9:38:00 PM	48.0	8.5
116	3/19/2017	9:40:00 PM	48.1	8.5
117	3/19/2017	9:42:00 PM	48.9	8.2
118	3/19/2017	9:44:00 PM	48.9	8.2
119	3/19/2017	9:46:00 PM	48.6	8.2
120	3/19/2017	9:48:00 PM	48.7	8.3
121	3/19/2017	9:50:00 PM	49.1	8.3
122	3/19/2017	9:52:00 PM	49.8	8.3
123	3/19/2017	9:54:00 PM	50.5	8.2
124	3/19/2017	9:56:00 PM	51.1	8.2
125	3/19/2017	9:58:00 PM	51.2	8.1
126	3/19/2017	10:00:00 PM	51.9	7.8
127	3/19/2017	10:02:00 PM	51.6	7.8
128	3/19/2017	10:04:00 PM	52.2	7.8
129	3/19/2017	10:06:00 PM	51.5	7.9
130	3/19/2017	10:08:00 PM	51.3	7.9
131	3/19/2017	10:10:00 PM	51.8	7.7
132	3/19/2017	10:12:00 PM	52.7	7.5
133	3/19/2017	10:14:00 PM	52.9	7.4
134	3/19/2017	10:16:00 PM	52.3	7.5
135	3/19/2017	10:18:00 PM	52.1	7.6
136	3/19/2017	10:20:00 PM	53.1	7.6
137	3/19/2017	10:22:00 PM	53.2	7.5
138	3/19/2017	10:24:00 PM	53.5	7.4
139	3/19/2017	10:26:00 PM	53.2	7.6
140	3/19/2017	10:28:00 PM	54.1	7.4
141	3/19/2017	10:30:00 PM	54.5	7.3
142	3/19/2017	10:32:00 PM	54.5	7.3
143	3/19/2017	10:34:00 PM	55.6	6.9
144	3/19/2017	10:36:00 PM	55.6	6.9
145	3/19/2017	10:38:00 PM	55.9	6.8
146	3/19/2017	10:40:00 PM	55.7	6.8
147	3/19/2017	10:42:00 PM	55.9	6.7
148	3/19/2017	10:44:00 PM	55.6	6.9
149	3/19/2017	10:46:00 PM	58.1	7.2
150	3/19/2017	10:48:00 PM	58.0	7.2
151	3/19/2017	10:50:00 PM	58.3	7.2
152	3/19/2017	10:52:00 PM	59.3	7.2
153	3/19/2017	10:54:00 PM	58.7	7.3
154	3/19/2017	10:56:00 PM	58.3	7.2

Index	Date	Time	%RH	°C
155	3/19/2017	10:58:00 PM	58.1	7.3
156	3/19/2017	11:00:00 PM	57.6	7.4
157	3/19/2017	11:02:00 PM	57.8	7.5
158	3/19/2017	11:04:00 PM	57.3	7.6
159	3/19/2017	11:06:00 PM	57.7	7.4
160	3/19/2017	11:08:00 PM	59.0	7.2
161	3/19/2017	11:10:00 PM	60.5	7.2
162	3/19/2017	11:12:00 PM	59.5	7.3
163	3/19/2017	11:14:00 PM	60.9	6.9
164	3/19/2017	11:16:00 PM	60.1	6.9
165	3/19/2017	11:18:00 PM	60.1	6.9
166	3/19/2017	11:20:00 PM	60.9	6.7
167	3/19/2017	11:22:00 PM	60.6	6.8
168	3/19/2017	11:24:00 PM	59.8	6.9
169	3/19/2017	11:26:00 PM	60.1	6.9
170	3/19/2017	11:28:00 PM	60.5	6.8
171	3/19/2017	11:30:00 PM	61.6	6.6
172	3/19/2017	11:32:00 PM	60.9	6.8
173	3/19/2017	11:34:00 PM	60.5	6.9
174	3/19/2017	11:36:00 PM	60.6	7.0
175	3/19/2017	11:38:00 PM	60.9	6.9
176	3/19/2017	11:40:00 PM	61.0	7.0
177	3/19/2017	11:42:00 PM	60.7	7.1
178	3/19/2017	11:44:00 PM	60.9	7.0
179	3/19/2017	11:46:00 PM	60.9	6.9
180	3/19/2017	11:48:00 PM	61.3	6.9
181	3/19/2017	11:50:00 PM	61.6	6.8
182	3/19/2017	11:52:00 PM	61.8	6.8
183	3/19/2017	11:54:00 PM	61.7	6.8
184	3/19/2017	11:56:00 PM	61.4	6.8
185	3/19/2017	11:58:00 PM	60.9	6.8
186	3/20/2017	12:00:00 AM	61.3	6.8
187	3/20/2017	12:02:00 AM	61.6	6.7
188	3/20/2017	12:04:00 AM	61.8	6.6
189	3/20/2017	12:06:00 AM	62.0	6.6
190	3/20/2017	12:08:00 AM	63.1	6.4
191	3/20/2017	12:10:00 AM	63.0	6.4
192	3/20/2017	12:12:00 AM	62.8	6.4
193	3/20/2017	12:14:00 AM	64.2	6.1
194	3/20/2017	12:16:00 AM	63.9	6.3
195	3/20/2017	12:18:00 AM	63.1	6.3
196	3/20/2017	12:20:00 AM	64.7	6.2
197	3/20/2017	12:22:00 AM	64.2	6.3
198	3/20/2017	12:24:00 AM	64.0	6.4
199	3/20/2017	12:26:00 AM	63.3	6.4
200	3/20/2017	12:28:00 AM	63.6	6.4
201	3/20/2017	12:30:00 AM	63.9	6.3
202	3/20/2017	12:32:00 AM	64.5	6.3
203	3/20/2017	12:34:00 AM	64.8	6.2
204	3/20/2017	12:36:00 AM	65.2	6.3
205	3/20/2017	12:38:00 AM	64.9	6.3
206	3/20/2017	12:40:00 AM	65.1	6.2
207	3/20/2017	12:42:00 AM	65.7	6.1
208	3/20/2017	12:44:00 AM	65.8	6.1
209	3/20/2017	12:46:00 AM	66.4	6.0
210	3/20/2017	12:48:00 AM	68.2	5.8
211	3/20/2017	12:50:00 AM	68.8	5.7
212	3/20/2017	12:52:00 AM	67.5	5.9
213	3/20/2017	12:54:00 AM	67.3	6.0
214	3/20/2017	12:56:00 AM	66.5	6.1
215	3/20/2017	12:58:00 AM	66.7	6.1
216	3/20/2017	1:00:00 AM	66.3	6.1
217	3/20/2017	1:02:00 AM	65.8	6.1
218	3/20/2017	1:04:00 AM	66.7	5.9
219	3/20/2017	1:06:00 AM	67.5	5.9
220	3/20/2017	1:08:00 AM	67.3	6.0
221	3/20/2017	1:10:00 AM	66.8	6.0
222	3/20/2017	1:12:00 AM	66.1	6.1
223	3/20/2017	1:14:00 AM	68.4	5.7
224	3/20/2017	1:16:00 AM	67.9	5.9
225	3/20/2017	1:18:00 AM	67.6	5.9
226	3/20/2017	1:20:00 AM	67.4	6.0
227	3/20/2017	1:22:00 AM	67.7	6.0
228	3/20/2017	1:24:00 AM	67.4	6.1
229	3/20/2017	1:26:00 AM	68.0	5.9
230	3/20/2017	1:28:00 AM	68.4	5.8
231	3/20/2017	1:30:00 AM	68.9	5.7

Index	Date	Time	%RH	°C
232	3/20/2017	1:32:00 AM	68.6	5.7
233	3/20/2017	1:34:00 AM	68.2	5.8
234	3/20/2017	1:36:00 AM	68.6	5.8
235	3/20/2017	1:38:00 AM	68.4	5.8
236	3/20/2017	1:40:00 AM	69.0	5.7
237	3/20/2017	1:42:00 AM	69.2	5.7
238	3/20/2017	1:44:00 AM	69.4	5.7
239	3/20/2017	1:46:00 AM	69.4	5.7
240	3/20/2017	1:48:00 AM	69.3	5.8
241	3/20/2017	1:50:00 AM	69.3	5.8
242	3/20/2017	1:52:00 AM	70.0	5.7
243	3/20/2017	1:54:00 AM	70.3	5.7
244	3/20/2017	1:56:00 AM	69.8	5.8
245	3/20/2017	1:58:00 AM	69.1	5.9
246	3/20/2017	2:00:00 AM	70.5	5.8
247	3/20/2017	2:02:00 AM	69.7	5.9
248	3/20/2017	2:04:00 AM	70.2	5.9
249	3/20/2017	2:06:00 AM	70.0	5.9
250	3/20/2017	2:08:00 AM	69.9	5.9
251	3/20/2017	2:10:00 AM	69.6	6.0
252	3/20/2017	2:12:00 AM	69.0	6.1
253	3/20/2017	2:14:00 AM	68.4	6.1
254	3/20/2017	2:16:00 AM	68.8	6.1
255	3/20/2017	2:18:00 AM	69.2	6.1
256	3/20/2017	2:20:00 AM	69.8	6.0
257	3/20/2017	2:22:00 AM	71.5	5.8
258	3/20/2017	2:24:00 AM	70.1	5.9
259	3/20/2017	2:26:00 AM	69.3	6.1
260	3/20/2017	2:28:00 AM	69.1	6.1
261	3/20/2017	2:30:00 AM	69.1	6.1
262	3/20/2017	2:32:00 AM	69.7	6.1
263	3/20/2017	2:34:00 AM	69.0	6.1
264	3/20/2017	2:36:00 AM	70.0	6.1
265	3/20/2017	2:38:00 AM	69.3	6.1
266	3/20/2017	2:40:00 AM	69.7	6.1
267	3/20/2017	2:42:00 AM	70.1	6.1
268	3/20/2017	2:44:00 AM	71.5	5.8
269	3/20/2017	2:46:00 AM	71.9	5.8
270	3/20/2017	2:48:00 AM	70.1	5.9
271	3/20/2017	2:50:00 AM	70.9	5.9
272	3/20/2017	2:52:00 AM	70.7	6.0
273	3/20/2017	2:54:00 AM	70.4	6.1
274	3/20/2017	2:56:00 AM	70.2	6.1
275	3/20/2017	2:58:00 AM	71.2	5.9
276	3/20/2017	3:00:00 AM	71.1	5.9
277	3/20/2017	3:02:00 AM	71.7	5.9
278	3/20/2017	3:04:00 AM	72.5	5.8
279	3/20/2017	3:06:00 AM	72.4	5.8
280	3/20/2017	3:08:00 AM	71.7	5.9
281	3/20/2017	3:10:00 AM	71.7	5.9
282	3/20/2017	3:12:00 AM	71.7	5.9
283	3/20/2017	3:14:00 AM	72.0	5.9
284	3/20/2017	3:16:00 AM	72.1	5.8
285	3/20/2017	3:18:00 AM	71.9	5.9
286	3/20/2017	3:20:00 AM	71.6	6.0
287	3/20/2017	3:22:00 AM	71.6	6.0
288	3/20/2017	3:24:00 AM	70.9	6.1
289	3/20/2017	3:26:00 AM	71.5	6.2
290	3/20/2017	3:28:00 AM	71.1	6.2
291	3/20/2017	3:30:00 AM	71.3	6.1
292	3/20/2017	3:32:00 AM	71.4	6.1
293	3/20/2017	3:34:00 AM	71.3	6.2
294	3/20/2017	3:36:00 AM	72.6	6.1
295	3/20/2017	3:38:00 AM	71.1	6.2
296	3/20/2017	3:40:00 AM	71.9	6.2
297	3/20/2017	3:42:00 AM	71.7	6.2
298	3/20/2017	3:44:00 AM	72.5	6.1
299	3/20/2017	3:46:00 AM	72.2	6.1
300	3/20/2017	3:48:00 AM	72.4	6.1
301	3/20/2017	3:50:00 AM	72.7	6.1
302	3/20/2017	3:52:00 AM	73.2	6.1
303	3/20/2017	3:54:00 AM	73.3	6.1
304	3/20/2017	3:56:00 AM	73.5	6.1
305	3/20/2017	3:58:00 AM	73.4	6.1
306	3/20/2017	4:00:00 AM	73.7	6.1
307	3/20/2017	4:02:00 AM	74.8	6.0
308	3/20/2017	4:04:00 AM	74.1	6.1

Index	Date	Time	%RH	°C
309	3/20/2017	4:06:00 AM	74.1	6.0
310	3/20/2017	4:08:00 AM	72.6	6.2
311	3/20/2017	4:10:00 AM	73.2	6.1
312	3/20/2017	4:12:00 AM	73.3	6.0
313	3/20/2017	4:14:00 AM	73.4	5.9
314	3/20/2017	4:16:00 AM	73.1	6.0
315	3/20/2017	4:18:00 AM	72.9	6.0
316	3/20/2017	4:20:00 AM	72.9	5.9
317	3/20/2017	4:22:00 AM	72.0	6.1
318	3/20/2017	4:24:00 AM	72.0	6.1
319	3/20/2017	4:26:00 AM	72.5	5.9
320	3/20/2017	4:28:00 AM	72.6	6.0
321	3/20/2017	4:30:00 AM	72.4	6.0
322	3/20/2017	4:32:00 AM	72.2	6.1
323	3/20/2017	4:34:00 AM	73.2	5.9
324	3/20/2017	4:36:00 AM	72.5	6.1
325	3/20/2017	4:38:00 AM	72.0	6.1
326	3/20/2017	4:40:00 AM	72.8	6.1
327	3/20/2017	4:42:00 AM	72.9	6.1
328	3/20/2017	4:44:00 AM	72.2	6.1
329	3/20/2017	4:46:00 AM	72.6	6.1
330	3/20/2017	4:48:00 AM	71.8	6.2
331	3/20/2017	4:50:00 AM	72.0	6.2
332	3/20/2017	4:52:00 AM	72.4	6.2
333	3/20/2017	4:54:00 AM	72.7	6.1
334	3/20/2017	4:56:00 AM	72.6	6.2
335	3/20/2017	4:58:00 AM	73.2	6.2
336	3/20/2017	5:00:00 AM	73.6	6.1
337	3/20/2017	5:02:00 AM	73.8	6.1
338	3/20/2017	5:04:00 AM	74.2	5.9
339	3/20/2017	5:06:00 AM	73.2	6.1
340	3/20/2017	5:08:00 AM	73.6	6.1
341	3/20/2017	5:10:00 AM	73.3	6.1
342	3/20/2017	5:12:00 AM	73.1	6.1
343	3/20/2017	5:14:00 AM	73.2	6.2
344	3/20/2017	5:16:00 AM	73.1	6.2
345	3/20/2017	5:18:00 AM	73.1	6.2
346	3/20/2017	5:20:00 AM	73.5	6.2
347	3/20/2017	5:22:00 AM	73.6	6.2
348	3/20/2017	5:24:00 AM	73.2	6.2
349	3/20/2017	5:26:00 AM	73.8	6.2
350	3/20/2017	5:28:00 AM	73.9	6.2
351	3/20/2017	5:30:00 AM	74.2	6.1
352	3/20/2017	5:32:00 AM	73.3	6.2
353	3/20/2017	5:34:00 AM	73.8	6.2
354	3/20/2017	5:36:00 AM	73.4	6.2
355	3/20/2017	5:38:00 AM	73.1	6.2
356	3/20/2017	5:40:00 AM	72.9	6.2
357	3/20/2017	5:42:00 AM	73.1	6.1
358	3/20/2017	5:44:00 AM	73.0	5.9
359	3/20/2017	5:46:00 AM	72.9	5.9
360	3/20/2017	5:48:00 AM	72.9	5.8
361	3/20/2017	5:50:00 AM	72.6	5.8
362	3/20/2017	5:52:00 AM	72.3	5.8
363	3/20/2017	5:54:00 AM	72.2	5.7
364	3/20/2017	5:56:00 AM	71.8	5.7
365	3/20/2017	5:58:00 AM	71.9	5.7
366	3/20/2017	6:00:00 AM	71.7	5.6
367	3/20/2017	6:02:00 AM	71.9	5.6
368	3/20/2017	6:04:00 AM	72.0	5.6
369	3/20/2017	6:06:00 AM	71.7	5.6
370	3/20/2017	6:08:00 AM	71.6	5.6
371	3/20/2017	6:10:00 AM	71.4	5.6
372	3/20/2017	6:12:00 AM	71.5	5.5
373	3/20/2017	6:14:00 AM	71.4	5.5
374	3/20/2017	6:16:00 AM	71.6	5.6
375	3/20/2017	6:18:00 AM	72.2	5.5
376	3/20/2017	6:20:00 AM	71.5	5.5
377	3/20/2017	6:22:00 AM	72.0	5.4
378	3/20/2017	6:24:00 AM	71.5	5.4
379	3/20/2017	6:26:00 AM	71.9	5.4
380	3/20/2017	6:28:00 AM	72.1	5.3
381	3/20/2017	6:30:00 AM	72.4	5.3
382	3/20/2017	6:32:00 AM	72.4	5.3
383	3/20/2017	6:34:00 AM	72.6	5.1
384	3/20/2017	6:36:00 AM	71.6	5.3
385	3/20/2017	6:38:00 AM	71.7	5.3

Index	Date	Time	%RH	°C
386	3/20/2017	6:40:00 AM	71.9	5.3
387	3/20/2017	6:42:00 AM	71.4	5.4
388	3/20/2017	6:44:00 AM	71.8	5.3
389	3/20/2017	6:46:00 AM	72.0	5.3
390	3/20/2017	6:48:00 AM	71.7	5.4
391	3/20/2017	6:50:00 AM	71.8	5.4
392	3/20/2017	6:52:00 AM	71.5	5.5
393	3/20/2017	6:54:00 AM	72.5	5.4
394	3/20/2017	6:56:00 AM	72.1	5.5
395	3/20/2017	6:58:00 AM	71.8	5.6
396	3/20/2017	7:00:00 AM	71.9	5.6
397	3/20/2017	7:02:00 AM	72.3	5.5
398	3/20/2017	7:04:00 AM	72.1	5.5
399	3/20/2017	7:06:00 AM	72.1	5.5
400	3/20/2017	7:08:00 AM	71.7	5.6
401	3/20/2017	7:10:00 AM	71.8	5.5
402	3/20/2017	7:12:00 AM	72.6	5.4
403	3/20/2017	7:14:00 AM	72.6	5.4
404	3/20/2017	7:16:00 AM	73.4	5.4
405	3/20/2017	7:18:00 AM	72.7	5.5
406	3/20/2017	7:20:00 AM	72.6	5.5
407	3/20/2017	7:22:00 AM	72.8	5.6
408	3/20/2017	7:24:00 AM	73.2	5.6
409	3/20/2017	7:26:00 AM	73.1	5.6
410	3/20/2017	7:28:00 AM	73.0	5.6
411	3/20/2017	7:30:00 AM	73.1	5.6
412	3/20/2017	7:32:00 AM	73.2	5.6
413	3/20/2017	7:34:00 AM	73.3	5.6
414	3/20/2017	7:36:00 AM	73.3	5.6
415	3/20/2017	7:38:00 AM	73.3	5.6
416	3/20/2017	7:40:00 AM	73.6	5.6
417	3/20/2017	7:42:00 AM	73.6	5.6
418	3/20/2017	7:44:00 AM	73.9	5.6
419	3/20/2017	7:46:00 AM	73.9	5.6
420	3/20/2017	7:48:00 AM	74.6	5.6
421	3/20/2017	7:50:00 AM	74.3	5.7
422	3/20/2017	7:52:00 AM	74.6	5.7
423	3/20/2017	7:54:00 AM	74.3	5.8
424	3/20/2017	7:56:00 AM	74.4	5.8
425	3/20/2017	7:58:00 AM	74.1	5.8
426	3/20/2017	8:00:00 AM	74.2	5.8
427	3/20/2017	8:02:00 AM	74.3	5.9
428	3/20/2017	8:04:00 AM	73.8	5.9
429	3/20/2017	8:06:00 AM	74.2	6.0
430	3/20/2017	8:08:00 AM	74.2	6.0
431	3/20/2017	8:10:00 AM	74.0	6.0
432	3/20/2017	8:12:00 AM	74.1	6.0
433	3/20/2017	8:14:00 AM	74.2	6.1
434	3/20/2017	8:16:00 AM	73.9	6.2
435	3/20/2017	8:18:00 AM	73.5	6.2
436	3/20/2017	8:20:00 AM	73.6	6.2
437	3/20/2017	8:22:00 AM	73.1	6.3
438	3/20/2017	8:24:00 AM	72.7	6.3
439	3/20/2017	8:26:00 AM	72.9	6.3
440	3/20/2017	8:28:00 AM	72.9	6.4
441	3/20/2017	8:30:00 AM	72.4	6.3
442	3/20/2017	8:32:00 AM	72.5	6.4
443	3/20/2017	8:34:00 AM	72.7	6.5
444	3/20/2017	8:36:00 AM	72.4	6.6
445	3/20/2017	8:38:00 AM	72.5	6.7
446	3/20/2017	8:40:00 AM	72.7	6.8
447	3/20/2017	8:42:00 AM	72.3	6.9
448	3/20/2017	8:44:00 AM	72.4	6.9
449	3/20/2017	8:46:00 AM	73.2	6.9
450	3/20/2017	8:48:00 AM	72.6	7.0
451	3/20/2017	8:50:00 AM	72.4	7.1
452	3/20/2017	8:52:00 AM	72.1	7.3
453	3/20/2017	8:54:00 AM	72.2	7.4
454	3/20/2017	8:56:00 AM	71.8	7.6
455	3/20/2017	8:58:00 AM	72.1	7.7
456	3/20/2017	9:00:00 AM	72.1	7.7
457	3/20/2017	9:02:00 AM	72.6	7.8
458	3/20/2017	9:04:00 AM	72.5	7.9
459	3/20/2017	9:06:00 AM	71.9	8.1
460	3/20/2017	9:08:00 AM	72.0	8.1
461	3/20/2017	9:10:00 AM	71.8	8.2
462	3/20/2017	9:12:00 AM	71.5	8.3

Index	Date	Time	%RH	°C
463	3/20/2017	9:14:00 AM	71.6	8.5
464	3/20/2017	9:16:00 AM	71.4	8.7
465	3/20/2017	9:18:00 AM	70.8	8.7
466	3/20/2017	9:20:00 AM	70.5	8.8
467	3/20/2017	9:22:00 AM	69.9	8.9
468	3/20/2017	9:24:00 AM	69.6	9.0
469	3/20/2017	9:26:00 AM	69.1	9.0
470	3/20/2017	9:28:00 AM	69.0	9.1
471	3/20/2017	9:30:00 AM	69.0	9.3
472	3/20/2017	9:32:00 AM	69.1	9.6
473	3/20/2017	9:34:00 AM	68.8	9.7
474	3/20/2017	9:36:00 AM	68.5	9.7
475	3/20/2017	9:38:00 AM	68.5	9.8
476	3/20/2017	9:40:00 AM	68.5	9.8
477	3/20/2017	9:42:00 AM	68.2	10.0
478	3/20/2017	9:44:00 AM	68.2	10.2
479	3/20/2017	9:46:00 AM	67.8	10.2
480	3/20/2017	9:48:00 AM	67.7	10.3
481	3/20/2017	9:50:00 AM	67.7	10.3
482	3/20/2017	9:52:00 AM	67.3	10.4
483	3/20/2017	9:54:00 AM	67.3	10.6
484	3/20/2017	9:56:00 AM	67.1	10.7
485	3/20/2017	9:58:00 AM	67.7	10.9
486	3/20/2017	10:00:00 AM	67.2	11.0
487	3/20/2017	10:02:00 AM	67.4	11.0
488	3/20/2017	10:04:00 AM	67.1	11.1
489	3/20/2017	10:06:00 AM	66.4	11.1
490	3/20/2017	10:08:00 AM	66.6	11.2
491	3/20/2017	10:10:00 AM	66.7	11.4
492	3/20/2017	10:12:00 AM	65.8	11.4
493	3/20/2017	10:14:00 AM	65.7	11.5
494	3/20/2017	10:16:00 AM	66.1	11.7
495	3/20/2017	10:18:00 AM	65.1	11.8
496	3/20/2017	10:20:00 AM	65.1	11.9
497	3/20/2017	10:22:00 AM	65.1	12.1
498	3/20/2017	10:24:00 AM	65.3	12.2
499	3/20/2017	10:26:00 AM	65.3	12.2
500	3/20/2017	10:28:00 AM	65.1	12.3
501	3/20/2017	10:30:00 AM	64.4	12.4
502	3/20/2017	10:32:00 AM	64.4	12.6
503	3/20/2017	10:34:00 AM	64.1	12.6
504	3/20/2017	10:36:00 AM	64.1	12.7
505	3/20/2017	10:38:00 AM	63.4	12.8
506	3/20/2017	10:40:00 AM	63.2	12.9
507	3/20/2017	10:42:00 AM	63.4	13.0
508	3/20/2017	10:44:00 AM	63.2	13.2
509	3/20/2017	10:46:00 AM	62.7	13.4
510	3/20/2017	10:48:00 AM	63.0	13.4
511	3/20/2017	10:50:00 AM	63.2	13.6
512	3/20/2017	10:52:00 AM	62.8	13.7
513	3/20/2017	10:54:00 AM	62.3	14.0
514	3/20/2017	10:56:00 AM	62.3	14.2
515	3/20/2017	10:58:00 AM	61.3	14.3
516	3/20/2017	11:00:00 AM	61.0	14.6
517	3/20/2017	11:02:00 AM	60.8	14.7
518	3/20/2017	11:04:00 AM	60.2	14.7
519	3/20/2017	11:06:00 AM	61.1	15.2
520	3/20/2017	11:08:00 AM	59.5	15.6
521	3/20/2017	11:10:00 AM	58.5	15.8
522	3/20/2017	11:12:00 AM	58.2	15.8
523	3/20/2017	11:14:00 AM	57.8	16.0
524	3/20/2017	11:16:00 AM	56.6	16.2
525	3/20/2017	11:18:00 AM	56.4	16.3
526	3/20/2017	11:20:00 AM	55.9	16.6
527	3/20/2017	11:22:00 AM	55.7	16.9
528	3/20/2017	11:24:00 AM	55.1	17.1
529	3/20/2017	11:26:00 AM	55.0	17.2
530	3/20/2017	11:28:00 AM	55.2	17.1
531	3/20/2017	11:30:00 AM	55.0	17.4
532	3/20/2017	11:32:00 AM	55.0	17.4
533	3/20/2017	11:34:00 AM	54.5	17.4
534	3/20/2017	11:36:00 AM	53.4	17.6
535	3/20/2017	11:38:00 AM	53.9	17.7
536	3/20/2017	11:40:00 AM	53.1	17.7
537	3/20/2017	11:42:00 AM	53.2	17.8
538	3/20/2017	11:44:00 AM	51.3	17.8
539	3/20/2017	11:46:00 AM	52.0	17.8

Index	Date	Time	%RH	°C
540	3/20/2017	11:48:00 AM	51.3	17.9
541	3/20/2017	11:50:00 AM	50.8	18.0
542	3/20/2017	11:52:00 AM	51.7	18.0
543	3/20/2017	11:54:00 AM	51.8	18.3
544	3/20/2017	11:56:00 AM	51.7	18.5
545	3/20/2017	11:58:00 AM	49.2	18.4
546	3/20/2017	12:00:00 PM	50.9	18.6
547	3/20/2017	12:02:00 PM	49.8	18.8
548	3/20/2017	12:04:00 PM	49.1	18.9
549	3/20/2017	12:06:00 PM	49.8	19.0
550	3/20/2017	12:08:00 PM	49.3	18.9
551	3/20/2017	12:10:00 PM	49.3	19.2
552	3/20/2017	12:12:00 PM	47.7	19.2
553	3/20/2017	12:14:00 PM	48.8	19.1
554	3/20/2017	12:16:00 PM	47.7	19.1
555	3/20/2017	12:18:00 PM	49.0	19.3
556	3/20/2017	12:20:00 PM	48.8	19.3
557	3/20/2017	12:22:00 PM	49.0	19.6
558	3/20/2017	12:24:00 PM	48.6	19.5
559	3/20/2017	12:26:00 PM	48.5	19.7
560	3/20/2017	12:28:00 PM	49.0	19.9
561	3/20/2017	12:30:00 PM	47.9	20.0
562	3/20/2017	12:32:00 PM	46.4	19.7
563	3/20/2017	12:34:00 PM	46.3	19.6
564	3/20/2017	12:36:00 PM	46.0	19.6
565	3/20/2017	12:38:00 PM	47.5	19.8
566	3/20/2017	12:40:00 PM	45.8	19.8
567	3/20/2017	12:42:00 PM	48.8	20.1
568	3/20/2017	12:44:00 PM	46.3	19.9
569	3/20/2017	12:46:00 PM	46.7	19.9
570	3/20/2017	12:48:00 PM	45.6	19.7
571	3/20/2017	12:50:00 PM	46.2	19.5
572	3/20/2017	12:52:00 PM	47.0	19.7
573	3/20/2017	12:54:00 PM	46.2	19.6
574	3/20/2017	12:56:00 PM	46.4	19.7
575	3/20/2017	12:58:00 PM	47.1	20.1
576	3/20/2017	1:00:00 PM	46.5	20.2
577	3/20/2017	1:02:00 PM	45.8	20.1
578	3/20/2017	1:04:00 PM	45.1	20.1
579	3/20/2017	1:06:00 PM	45.5	20.2
580	3/20/2017	1:08:00 PM	46.3	20.4
581	3/20/2017	1:10:00 PM	44.4	20.5
582	3/20/2017	1:12:00 PM	45.0	20.5
583	3/20/2017	1:14:00 PM	43.9	20.3
584	3/20/2017	1:16:00 PM	44.3	20.3
585	3/20/2017	1:18:00 PM	44.9	20.4
586	3/20/2017	1:20:00 PM	44.7	20.4
587	3/20/2017	1:22:00 PM	44.4	20.4
588	3/20/2017	1:24:00 PM	44.9	20.7
589	3/20/2017	1:26:00 PM	44.5	20.5
590	3/20/2017	1:28:00 PM	43.3	20.1
591	3/20/2017	1:30:00 PM	44.6	19.8
592	3/20/2017	1:32:00 PM	44.4	19.7
593	3/20/2017	1:34:00 PM	46.3	19.7
594	3/20/2017	1:36:00 PM	46.5	19.8
595	3/20/2017	1:38:00 PM	46.3	19.7
596	3/20/2017	1:40:00 PM	45.6	19.7
597	3/20/2017	1:42:00 PM	45.3	19.6
598	3/20/2017	1:44:00 PM	46.1	19.6
599	3/20/2017	1:46:00 PM	46.2	19.6
600	3/20/2017	1:48:00 PM	45.9	19.6
601	3/20/2017	1:50:00 PM	46.2	19.9
602	3/20/2017	1:52:00 PM	44.9	20.0
603	3/20/2017	1:54:00 PM	45.0	19.9
604	3/20/2017	1:56:00 PM	45.4	20.2
605	3/20/2017	1:58:00 PM	44.7	20.2
606	3/20/2017	2:00:00 PM	44.7	20.2
607	3/20/2017	2:02:00 PM	44.9	20.2
608	3/20/2017	2:04:00 PM	45.4	20.4
609	3/20/2017	2:06:00 PM	45.1	20.5
610	3/20/2017	2:08:00 PM	44.4	20.4
611	3/20/2017	2:10:00 PM	44.1	20.4
612	3/20/2017	2:12:00 PM	45.3	20.8
613	3/20/2017	2:14:00 PM	44.2	20.8
614	3/20/2017	2:16:00 PM	43.0	20.6
615	3/20/2017	2:18:00 PM	43.0	20.3
616	3/20/2017	2:20:00 PM	44.1	20.3

Index	Date	Time	%RH	°C
617	3/20/2017	2:22:00 PM	44.7	20.4
618	3/20/2017	2:24:00 PM	42.8	20.3
619	3/20/2017	2:26:00 PM	42.9	20.2
620	3/20/2017	2:28:00 PM	43.1	20.1
621	3/20/2017	2:30:00 PM	43.6	20.2
622	3/20/2017	2:32:00 PM	44.2	20.1
623	3/20/2017	2:34:00 PM	44.6	20.0
624	3/20/2017	2:36:00 PM	44.9	20.0
625	3/20/2017	2:38:00 PM	43.7	20.1
626	3/20/2017	2:40:00 PM	43.3	20.1
627	3/20/2017	2:42:00 PM	43.7	20.0
628	3/20/2017	2:44:00 PM	44.7	19.9
629	3/20/2017	2:46:00 PM	44.3	19.9
630	3/20/2017	2:48:00 PM	44.4	19.9
631	3/20/2017	2:50:00 PM	44.8	19.9
632	3/20/2017	2:52:00 PM	45.2	19.9
633	3/20/2017	2:54:00 PM	44.6	20.1
634	3/20/2017	2:56:00 PM	44.3	20.2
635	3/20/2017	2:58:00 PM	43.4	20.3
636	3/20/2017	3:00:00 PM	43.1	20.3
637	3/20/2017	3:02:00 PM	42.8	20.4
638	3/20/2017	3:04:00 PM	43.4	20.5
639	3/20/2017	3:06:00 PM	43.0	20.6
640	3/20/2017	3:08:00 PM	42.6	20.6
641	3/20/2017	3:10:00 PM	41.9	20.6
642	3/20/2017	3:12:00 PM	41.9	20.6
643	3/20/2017	3:14:00 PM	41.4	20.6
644	3/20/2017	3:16:00 PM	41.7	20.6
645	3/20/2017	3:18:00 PM	40.1	20.6
646	3/20/2017	3:20:00 PM	40.1	20.5
647	3/20/2017	3:22:00 PM	40.9	20.5
648	3/20/2017	3:24:00 PM	41.3	20.6
649	3/20/2017	3:26:00 PM	41.6	20.7
650	3/20/2017	3:28:00 PM	40.4	20.7
651	3/20/2017	3:30:00 PM	40.1	20.8
652	3/20/2017	3:32:00 PM	40.6	20.8
653	3/20/2017	3:34:00 PM	39.9	20.8
654	3/20/2017	3:36:00 PM	40.5	20.8
655	3/20/2017	3:38:00 PM	40.4	20.8
656	3/20/2017	3:40:00 PM	38.8	20.7
657	3/20/2017	3:42:00 PM	39.7	20.7
658	3/20/2017	3:44:00 PM	40.4	20.8
659	3/20/2017	3:46:00 PM	39.9	20.8
660	3/20/2017	3:48:00 PM	40.0	20.7
661	3/20/2017	3:50:00 PM	40.3	20.6
662	3/20/2017	3:52:00 PM	40.3	20.4
663	3/20/2017	3:54:00 PM	41.2	20.2
664	3/20/2017	3:56:00 PM	40.8	20.2
665	3/20/2017	3:58:00 PM	40.9	20.2
666	3/20/2017	4:00:00 PM	41.0	20.3
667	3/20/2017	4:02:00 PM	40.7	20.3
668	3/20/2017	4:04:00 PM	40.5	20.2
669	3/20/2017	4:06:00 PM	40.9	20.2
670	3/20/2017	4:08:00 PM	41.2	20.4
671	3/20/2017	4:10:00 PM	40.6	20.5
672	3/20/2017	4:12:00 PM	40.4	20.4
673	3/20/2017	4:14:00 PM	40.1	20.4
674	3/20/2017	4:16:00 PM	40.6	20.4
675	3/20/2017	4:18:00 PM	40.2	20.4
676	3/20/2017	4:20:00 PM	40.7	20.2
677	3/20/2017	4:22:00 PM	41.6	20.2
678	3/20/2017	4:24:00 PM	41.6	20.3
679	3/20/2017	4:26:00 PM	41.0	20.3
680	3/20/2017	4:28:00 PM	40.8	20.2
681	3/20/2017	4:30:00 PM	41.2	20.3
682	3/20/2017	4:32:00 PM	41.4	20.2
683	3/20/2017	4:34:00 PM	41.5	20.1
684	3/20/2017	4:36:00 PM	41.2	20.1
685	3/20/2017	4:38:00 PM	41.5	20.2
686	3/20/2017	4:40:00 PM	41.0	20.2
687	3/20/2017	4:42:00 PM	40.5	20.1
688	3/20/2017	4:44:00 PM	40.8	20.1
689	3/20/2017	4:46:00 PM	40.8	20.0
690	3/20/2017	4:48:00 PM	41.4	20.1
691	3/20/2017	4:50:00 PM	41.1	20.0
692	3/20/2017	4:52:00 PM	41.0	19.9
693	3/20/2017	4:54:00 PM	41.2	19.8

Index	Date	Time	%RH	°C
694	3/20/2017	4:56:00 PM	41.1	19.8
695	3/20/2017	4:58:00 PM	41.0	19.6
696	3/20/2017	5:00:00 PM	42.4	19.6
697	3/20/2017	5:02:00 PM	42.1	19.6
698	3/20/2017	5:04:00 PM	41.8	19.6
699	3/20/2017	5:06:00 PM	41.7	19.6
700	3/20/2017	5:08:00 PM	41.6	19.6
701	3/20/2017	5:10:00 PM	41.9	19.6
702	3/20/2017	5:12:00 PM	41.7	19.6
703	3/20/2017	5:14:00 PM	41.6	19.5
704	3/20/2017	5:16:00 PM	41.9	19.5
705	3/20/2017	5:18:00 PM	41.8	19.5
706	3/20/2017	5:20:00 PM	42.7	19.4
707	3/20/2017	5:22:00 PM	42.5	19.4
708	3/20/2017	5:24:00 PM	42.4	19.4
709	3/20/2017	5:26:00 PM	42.6	19.3
710	3/20/2017	5:28:00 PM	43.0	19.3
711	3/20/2017	5:30:00 PM	43.0	19.2
712	3/20/2017	5:32:00 PM	43.2	19.2
713	3/20/2017	5:34:00 PM	43.7	19.0
714	3/20/2017	5:36:00 PM	43.9	18.9
715	3/20/2017	5:38:00 PM	44.2	18.8
716	3/20/2017	5:40:00 PM	44.6	18.7
717	3/20/2017	5:42:00 PM	44.9	18.6
718	3/20/2017	5:44:00 PM	45.1	18.5
719	3/20/2017	5:46:00 PM	44.9	18.4
720	3/20/2017	5:48:00 PM	45.3	18.4
721	3/20/2017	5:50:00 PM	45.7	18.3
722	3/20/2017	5:52:00 PM	45.7	18.2
723	3/20/2017	5:54:00 PM	45.9	18.1
724	3/20/2017	5:56:00 PM	46.1	18.1
725	3/20/2017	5:58:00 PM	46.4	18.1
726	3/20/2017	6:00:00 PM	46.5	17.9
727	3/20/2017	6:02:00 PM	46.8	17.8
728	3/20/2017	6:04:00 PM	46.9	17.8
729	3/20/2017	6:06:00 PM	47.2	17.7
730	3/20/2017	6:08:00 PM	47.3	17.6
731	3/20/2017	6:10:00 PM	47.6	17.6
732	3/20/2017	6:12:00 PM	47.8	17.5
733	3/20/2017	6:14:00 PM	48.2	17.4
734	3/20/2017	6:16:00 PM	47.9	17.4
735	3/20/2017	6:18:00 PM	48.1	17.4
736	3/20/2017	6:20:00 PM	48.5	17.3
737	3/20/2017	6:22:00 PM	48.5	17.3
738	3/20/2017	6:24:00 PM	48.4	17.2
739	3/20/2017	6:26:00 PM	48.4	17.2
740	3/20/2017	6:28:00 PM	48.8	17.2
741	3/20/2017	6:30:00 PM	48.9	17.1
742	3/20/2017	6:32:00 PM	49.1	17.1
743	3/20/2017	6:34:00 PM	49.2	17.0
744	3/20/2017	6:36:00 PM	49.4	16.9
745	3/20/2017	6:38:00 PM	49.5	16.9
746	3/20/2017	6:40:00 PM	49.5	16.9
747	3/20/2017	6:42:00 PM	49.8	16.8
748	3/20/2017	6:44:00 PM	50.0	16.8
749	3/20/2017	6:46:00 PM	50.2	16.7
750	3/20/2017	6:48:00 PM	50.1	16.7
751	3/20/2017	6:50:00 PM	50.3	16.6
752	3/20/2017	6:52:00 PM	50.6	16.5
753	3/20/2017	6:54:00 PM	50.6	16.5
754	3/20/2017	6:56:00 PM	50.8	16.4
755	3/20/2017	6:58:00 PM	51.0	16.4
756	3/20/2017	7:00:00 PM	51.0	16.3
757	3/20/2017	7:02:00 PM	51.0	16.3
758	3/20/2017	7:04:00 PM	51.1	16.3
759	3/20/2017	7:06:00 PM	51.3	16.3
760	3/20/2017	7:08:00 PM	51.3	16.3
761	3/20/2017	7:10:00 PM	51.3	16.3
762	3/20/2017	7:12:00 PM	51.3	16.2
763	3/20/2017	7:14:00 PM	51.2	16.3
764	3/20/2017	7:16:00 PM	51.3	16.2
765	3/20/2017	7:18:00 PM	51.4	16.2
766	3/20/2017	7:20:00 PM	51.3	16.2
767	3/20/2017	7:22:00 PM	51.3	16.2
768	3/20/2017	7:24:00 PM	51.4	16.2
769	3/20/2017	7:26:00 PM	51.5	16.1
770	3/20/2017	7:28:00 PM	51.8	16.0

Index	Date	Time	%RH	°C
771	3/20/2017	7:30:00 PM	52.1	15.9
772	3/20/2017	7:32:00 PM	52.4	15.9
773	3/20/2017	7:34:00 PM	53.7	15.7
774	3/20/2017	7:36:00 PM	54.1	15.6
775	3/20/2017	7:38:00 PM	54.6	15.5
776	3/20/2017	7:40:00 PM	54.8	15.4
777	3/20/2017	7:42:00 PM	54.9	15.4
778	3/20/2017	7:44:00 PM	55.2	15.3
779	3/20/2017	7:46:00 PM	55.2	15.3
780	3/20/2017	7:48:00 PM	55.2	15.3
781	3/20/2017	7:50:00 PM	54.6	15.3
782	3/20/2017	7:52:00 PM	54.2	15.4
783	3/20/2017	7:54:00 PM	53.8	15.4
784	3/20/2017	7:56:00 PM	53.7	15.4
785	3/20/2017	7:58:00 PM	54.6	15.2
786	3/20/2017	8:00:00 PM	55.6	15.1
787	3/20/2017	8:02:00 PM	55.8	14.9
788	3/20/2017	8:04:00 PM	55.7	14.9
789	3/20/2017	8:06:00 PM	55.5	15.0
790	3/20/2017	8:08:00 PM	55.4	15.1
791	3/20/2017	8:10:00 PM	55.2	15.1
792	3/20/2017	8:12:00 PM	54.9	15.1
793	3/20/2017	8:14:00 PM	55.5	15.2
794	3/20/2017	8:16:00 PM	55.9	15.1
795	3/20/2017	8:18:00 PM	56.4	15.0
796	3/20/2017	8:20:00 PM	57.0	14.9
797	3/20/2017	8:22:00 PM	56.9	14.8
798	3/20/2017	8:24:00 PM	56.9	14.8
799	3/20/2017	8:26:00 PM	56.6	14.8
800	3/20/2017	8:28:00 PM	56.8	14.8
801	3/20/2017	8:30:00 PM	56.5	14.9
802	3/20/2017	8:32:00 PM	55.8	14.9
803	3/20/2017	8:34:00 PM	55.4	15.0
804	3/20/2017	8:36:00 PM	55.6	15.0
805	3/20/2017	8:38:00 PM	55.4	14.9
806	3/20/2017	8:40:00 PM	55.2	15.0
807	3/20/2017	8:42:00 PM	54.8	15.2
808	3/20/2017	8:44:00 PM	55.2	15.2
809	3/20/2017	8:46:00 PM	55.2	15.1
810	3/20/2017	8:48:00 PM	55.5	15.1
811	3/20/2017	8:50:00 PM	55.2	15.2
812	3/20/2017	8:52:00 PM	55.1	15.2
813	3/20/2017	8:54:00 PM	55.2	15.1
814	3/20/2017	8:56:00 PM	55.6	15.0
815	3/20/2017	8:58:00 PM	56.0	14.9
816	3/20/2017	9:00:00 PM	55.8	14.9
817	3/20/2017	9:02:00 PM	56.3	14.8
818	3/20/2017	9:04:00 PM	56.2	14.7
819	3/20/2017	9:06:00 PM	56.3	14.7
820	3/20/2017	9:08:00 PM	56.4	14.7
821	3/20/2017	9:10:00 PM	56.2	14.7
822	3/20/2017	9:12:00 PM	57.5	14.6
823	3/20/2017	9:14:00 PM	58.4	14.4
824	3/20/2017	9:16:00 PM	58.7	14.4
825	3/20/2017	9:18:00 PM	58.8	14.3
826	3/20/2017	9:20:00 PM	59.1	14.2
827	3/20/2017	9:22:00 PM	59.2	14.2
828	3/20/2017	9:24:00 PM	59.6	14.1
829	3/20/2017	9:26:00 PM	60.1	13.9
830	3/20/2017	9:28:00 PM	60.1	13.9
831	3/20/2017	9:30:00 PM	60.4	13.8
832	3/20/2017	9:32:00 PM	60.2	13.7
833	3/20/2017	9:34:00 PM	60.2	13.7
834	3/20/2017	9:36:00 PM	60.4	13.6
835	3/20/2017	9:38:00 PM	61.0	13.4
836	3/20/2017	9:40:00 PM	60.7	13.4
837	3/20/2017	9:42:00 PM	60.7	13.3
838	3/20/2017	9:44:00 PM	60.9	13.3
839	3/20/2017	9:46:00 PM	61.6	13.2
840	3/20/2017	9:48:00 PM	62.1	13.1
841	3/20/2017	9:50:00 PM	62.1	13.1
842	3/20/2017	9:52:00 PM	62.2	13.1
843	3/20/2017	9:54:00 PM	61.8	13.1
844	3/20/2017	9:56:00 PM	62.3	13.0
845	3/20/2017	9:58:00 PM	63.4	12.9
846	3/20/2017	10:00:00 PM	64.2	12.8
847	3/20/2017	10:02:00 PM	63.9	12.8

Index	Date	Time	%RH	°C
848	3/20/2017	10:04:00 PM	63.9	12.8
849	3/20/2017	10:06:00 PM	64.9	12.7
850	3/20/2017	10:08:00 PM	63.7	12.8
851	3/20/2017	10:10:00 PM	63.2	12.9
852	3/20/2017	10:12:00 PM	63.2	12.8
853	3/20/2017	10:14:00 PM	63.4	12.6
854	3/20/2017	10:16:00 PM	63.8	12.4
855	3/20/2017	10:18:00 PM	64.5	12.3
856	3/20/2017	10:20:00 PM	64.6	12.3
857	3/20/2017	10:22:00 PM	64.2	12.2
858	3/20/2017	10:24:00 PM	64.8	12.2
859	3/20/2017	10:26:00 PM	64.2	12.3
860	3/20/2017	10:28:00 PM	63.8	12.4
861	3/20/2017	10:30:00 PM	63.7	12.4
862	3/20/2017	10:32:00 PM	63.8	12.3
863	3/20/2017	10:34:00 PM	63.5	12.3
864	3/20/2017	10:36:00 PM	64.2	12.3
865	3/20/2017	10:38:00 PM	64.2	12.2
866	3/20/2017	10:40:00 PM	64.0	12.2
867	3/20/2017	10:42:00 PM	64.4	12.1
868	3/20/2017	10:44:00 PM	64.6	12.1
869	3/20/2017	10:46:00 PM	64.5	12.1
870	3/20/2017	10:48:00 PM	64.7	12.0
871	3/20/2017	10:50:00 PM	65.3	11.9
872	3/20/2017	10:52:00 PM	65.9	11.8
873	3/20/2017	10:54:00 PM	66.4	11.7
874	3/20/2017	10:56:00 PM	65.8	11.8
875	3/20/2017	10:58:00 PM	65.9	11.8
876	3/20/2017	11:00:00 PM	65.9	11.7
877	3/20/2017	11:02:00 PM	66.2	11.7
878	3/20/2017	11:04:00 PM	66.3	11.6
879	3/20/2017	11:06:00 PM	66.4	11.6
880	3/20/2017	11:08:00 PM	66.6	11.6
881	3/20/2017	11:10:00 PM	66.6	11.6
882	3/20/2017	11:12:00 PM	67.0	11.6
883	3/20/2017	11:14:00 PM	67.1	11.5
884	3/20/2017	11:16:00 PM	67.5	11.4
885	3/20/2017	11:18:00 PM	67.9	11.3
886	3/20/2017	11:20:00 PM	67.7	11.3
887	3/20/2017	11:22:00 PM	67.3	11.3
888	3/20/2017	11:24:00 PM	67.8	11.2
889	3/20/2017	11:26:00 PM	67.8	11.1
890	3/20/2017	11:28:00 PM	67.8	11.1
891	3/20/2017	11:30:00 PM	69.0	11.0
892	3/20/2017	11:32:00 PM	68.4	11.1
893	3/20/2017	11:34:00 PM	68.4	11.1
894	3/20/2017	11:36:00 PM	68.0	11.1
895	3/20/2017	11:38:00 PM	68.7	11.0
896	3/20/2017	11:40:00 PM	68.0	11.1
897	3/20/2017	11:42:00 PM	68.3	11.0
898	3/20/2017	11:44:00 PM	68.3	10.9
899	3/20/2017	11:46:00 PM	68.2	10.9
900	3/20/2017	11:48:00 PM	68.1	10.9
901	3/20/2017	11:50:00 PM	68.5	10.7
902	3/20/2017	11:52:00 PM	68.9	10.7
903	3/20/2017	11:54:00 PM	69.2	10.6
904	3/20/2017	11:56:00 PM	69.2	10.6
905	3/20/2017	11:58:00 PM	69.7	10.4
906	3/21/2017	12:00:00 AM	70.0	10.3
907	3/21/2017	12:02:00 AM	70.0	10.3
908	3/21/2017	12:04:00 AM	69.2	10.5
909	3/21/2017	12:06:00 AM	68.7	10.4
910	3/21/2017	12:08:00 AM	68.4	10.4
911	3/21/2017	12:10:00 AM	68.2	10.4
912	3/21/2017	12:12:00 AM	69.0	10.4
913	3/21/2017	12:14:00 AM	68.9	10.4
914	3/21/2017	12:16:00 AM	68.7	10.3
915	3/21/2017	12:18:00 AM	68.8	10.2
916	3/21/2017	12:20:00 AM	68.9	10.1
917	3/21/2017	12:22:00 AM	69.4	9.9
918	3/21/2017	12:24:00 AM	70.5	9.7
919	3/21/2017	12:26:00 AM	70.9	9.7
920	3/21/2017	12:28:00 AM	71.4	9.6
921	3/21/2017	12:30:00 AM	70.8	9.8
922	3/21/2017	12:32:00 AM	70.7	9.8
923	3/21/2017	12:34:00 AM	70.1	9.9
924	3/21/2017	12:36:00 AM	69.5	9.9

Index	Date	Time	%RH	°C
925	3/21/2017	12:38:00 AM	69.5	10.0
926	3/21/2017	12:40:00 AM	70.0	9.9
927	3/21/2017	12:42:00 AM	69.7	9.8
928	3/21/2017	12:44:00 AM	71.1	9.8
929	3/21/2017	12:46:00 AM	71.7	9.7
930	3/21/2017	12:48:00 AM	71.2	9.7
931	3/21/2017	12:50:00 AM	70.9	9.7
932	3/21/2017	12:52:00 AM	70.5	9.7
933	3/21/2017	12:54:00 AM	70.1	9.7
934	3/21/2017	12:56:00 AM	70.4	9.7
935	3/21/2017	12:58:00 AM	70.2	9.6
936	3/21/2017	1:00:00 AM	70.4	9.6
937	3/21/2017	1:02:00 AM	70.3	9.6
938	3/21/2017	1:04:00 AM	70.5	9.5
939	3/21/2017	1:06:00 AM	70.6	9.5
940	3/21/2017	1:08:00 AM	70.7	9.5
941	3/21/2017	1:10:00 AM	70.4	9.4
942	3/21/2017	1:12:00 AM	70.4	9.4
943	3/21/2017	1:14:00 AM	71.0	9.3
944	3/21/2017	1:16:00 AM	70.7	9.3
945	3/21/2017	1:18:00 AM	70.9	9.3
946	3/21/2017	1:20:00 AM	71.4	9.2
947	3/21/2017	1:22:00 AM	70.8	9.3
948	3/21/2017	1:24:00 AM	70.6	9.3
949	3/21/2017	1:26:00 AM	71.0	9.1
950	3/21/2017	1:28:00 AM	71.1	9.1
951	3/21/2017	1:30:00 AM	71.6	9.0
952	3/21/2017	1:32:00 AM	70.9	9.1
953	3/21/2017	1:34:00 AM	70.9	9.1
954	3/21/2017	1:36:00 AM	71.1	9.1
955	3/21/2017	1:38:00 AM	70.9	9.1
956	3/21/2017	1:40:00 AM	70.9	9.1
957	3/21/2017	1:42:00 AM	70.9	9.0
958	3/21/2017	1:44:00 AM	71.1	8.9
959	3/21/2017	1:46:00 AM	71.3	8.9
960	3/21/2017	1:48:00 AM	71.0	8.9
961	3/21/2017	1:50:00 AM	71.3	8.9
962	3/21/2017	1:52:00 AM	70.9	9.1
963	3/21/2017	1:54:00 AM	70.5	9.1
964	3/21/2017	1:56:00 AM	70.4	9.0
965	3/21/2017	1:58:00 AM	70.6	8.9
966	3/21/2017	2:00:00 AM	70.6	8.7
967	3/21/2017	2:02:00 AM	70.4	8.8
968	3/21/2017	2:04:00 AM	71.1	8.6
969	3/21/2017	2:06:00 AM	72.1	8.5
970	3/21/2017	2:08:00 AM	71.3	8.7
971	3/21/2017	2:10:00 AM	70.7	8.7
972	3/21/2017	2:12:00 AM	71.5	8.6
973	3/21/2017	2:14:00 AM	71.8	8.5
974	3/21/2017	2:16:00 AM	71.9	8.5
975	3/21/2017	2:18:00 AM	72.6	8.4
976	3/21/2017	2:20:00 AM	72.2	8.5
977	3/21/2017	2:22:00 AM	73.3	8.4
978	3/21/2017	2:24:00 AM	73.1	8.3
979	3/21/2017	2:26:00 AM	73.5	8.2
980	3/21/2017	2:28:00 AM	73.5	8.3
981	3/21/2017	2:30:00 AM	73.6	8.2
982	3/21/2017	2:32:00 AM	73.6	8.2
983	3/21/2017	2:34:00 AM	73.2	8.3
984	3/21/2017	2:36:00 AM	73.3	8.3
985	3/21/2017	2:38:00 AM	72.9	8.3
986	3/21/2017	2:40:00 AM	72.7	8.3
987	3/21/2017	2:42:00 AM	73.4	8.2
988	3/21/2017	2:44:00 AM	73.2	8.3
989	3/21/2017	2:46:00 AM	72.9	8.3
990	3/21/2017	2:48:00 AM	72.6	8.2
991	3/21/2017	2:50:00 AM	72.7	8.2
992	3/21/2017	2:52:00 AM	72.9	8.1
993	3/21/2017	2:54:00 AM	72.8	8.2
994	3/21/2017	2:56:00 AM	72.6	8.2
995	3/21/2017	2:58:00 AM	72.9	8.1
996	3/21/2017	3:00:00 AM	72.8	8.1
997	3/21/2017	3:02:00 AM	72.8	8.1
998	3/21/2017	3:04:00 AM	72.6	8.1
999	3/21/2017	3:06:00 AM	72.5	8.1
1000	3/21/2017	3:08:00 AM	72.8	8.1
1001	3/21/2017	3:10:00 AM	73.0	8.0

Index	Date	Time	%RH	°C
1002	3/21/2017	3:12:00 AM	72.9	8.0
1003	3/21/2017	3:14:00 AM	73.2	7.9
1004	3/21/2017	3:16:00 AM	73.0	7.9
1005	3/21/2017	3:18:00 AM	73.2	7.9
1006	3/21/2017	3:20:00 AM	73.1	7.8
1007	3/21/2017	3:22:00 AM	73.3	7.8
1008	3/21/2017	3:24:00 AM	73.2	7.8
1009	3/21/2017	3:26:00 AM	73.3	7.7
1010	3/21/2017	3:28:00 AM	73.5	7.7
1011	3/21/2017	3:30:00 AM	73.6	7.7
1012	3/21/2017	3:32:00 AM	73.4	7.8
1013	3/21/2017	3:34:00 AM	73.8	7.7
1014	3/21/2017	3:36:00 AM	73.8	7.7
1015	3/21/2017	3:38:00 AM	73.8	7.6
1016	3/21/2017	3:40:00 AM	74.1	7.5
1017	3/21/2017	3:42:00 AM	73.9	7.4
1018	3/21/2017	3:44:00 AM	73.7	7.4
1019	3/21/2017	3:46:00 AM	73.7	7.4
1020	3/21/2017	3:48:00 AM	73.8	7.2
1021	3/21/2017	3:50:00 AM	74.7	6.9
1022	3/21/2017	3:52:00 AM	75.1	6.8
1023	3/21/2017	3:54:00 AM	75.2	6.8
1024	3/21/2017	3:56:00 AM	74.8	6.9
1025	3/21/2017	3:58:00 AM	75.4	6.8
1026	3/21/2017	4:00:00 AM	74.9	6.9
1027	3/21/2017	4:02:00 AM	75.3	6.8
1028	3/21/2017	4:04:00 AM	75.7	6.7
1029	3/21/2017	4:06:00 AM	76.1	6.7
1030	3/21/2017	4:08:00 AM	74.9	6.9
1031	3/21/2017	4:10:00 AM	73.8	7.1
1032	3/21/2017	4:12:00 AM	74.6	6.9
1033	3/21/2017	4:14:00 AM	75.0	6.8
1034	3/21/2017	4:16:00 AM	74.2	6.9
1035	3/21/2017	4:18:00 AM	74.6	6.9
1036	3/21/2017	4:20:00 AM	75.1	6.8
1037	3/21/2017	4:22:00 AM	76.1	6.7
1038	3/21/2017	4:24:00 AM	76.5	6.7
1039	3/21/2017	4:26:00 AM	76.8	6.6
1040	3/21/2017	4:28:00 AM	77.6	6.5
1041	3/21/2017	4:30:00 AM	77.9	6.4
1042	3/21/2017	4:32:00 AM	77.0	6.6
1043	3/21/2017	4:34:00 AM	77.0	6.5
1044	3/21/2017	4:36:00 AM	76.4	6.6
1045	3/21/2017	4:38:00 AM	76.4	6.5
1046	3/21/2017	4:40:00 AM	76.9	6.5
1047	3/21/2017	4:42:00 AM	76.8	6.5
1048	3/21/2017	4:44:00 AM	76.4	6.5
1049	3/21/2017	4:46:00 AM	76.2	6.4
1050	3/21/2017	4:48:00 AM	76.4	6.3
1051	3/21/2017	4:50:00 AM	77.0	6.3
1052	3/21/2017	4:52:00 AM	76.5	6.4
1053	3/21/2017	4:54:00 AM	76.7	6.3
1054	3/21/2017	4:56:00 AM	76.2	6.4
1055	3/21/2017	4:58:00 AM	76.9	6.2
1056	3/21/2017	5:00:00 AM	77.3	6.1
1057	3/21/2017	5:02:00 AM	77.4	6.1
1058	3/21/2017	5:04:00 AM	77.2	6.2
1059	3/21/2017	5:06:00 AM	76.8	6.2
1060	3/21/2017	5:08:00 AM	76.9	6.1
1061	3/21/2017	5:10:00 AM	77.7	6.0
1062	3/21/2017	5:12:00 AM	76.5	6.2
1063	3/21/2017	5:14:00 AM	75.5	6.2
1064	3/21/2017	5:16:00 AM	75.7	6.0
1065	3/21/2017	5:18:00 AM	75.3	6.1
1066	3/21/2017	5:20:00 AM	75.6	6.0
1067	3/21/2017	5:22:00 AM	75.7	6.0
1068	3/21/2017	5:24:00 AM	75.6	6.1
1069	3/21/2017	5:26:00 AM	77.2	5.8
1070	3/21/2017	5:28:00 AM	77.2	5.9
1071	3/21/2017	5:30:00 AM	77.6	5.8
1072	3/21/2017	5:32:00 AM	77.6	5.8
1073	3/21/2017	5:34:00 AM	78.4	5.8
1074	3/21/2017	5:36:00 AM	78.5	5.7
1075	3/21/2017	5:38:00 AM	78.3	5.7
1076	3/21/2017	5:40:00 AM	78.3	5.7
1077	3/21/2017	5:42:00 AM	78.4	5.6
1078	3/21/2017	5:44:00 AM	77.3	5.8

Index	Date	Time	%RH	°C
1079	3/21/2017	5:46:00 AM	76.2	5.9
1080	3/21/2017	5:48:00 AM	76.6	5.9
1081	3/21/2017	5:50:00 AM	77.3	5.7
1082	3/21/2017	5:52:00 AM	78.0	5.7
1083	3/21/2017	5:54:00 AM	78.3	5.6
1084	3/21/2017	5:56:00 AM	78.1	5.7
1085	3/21/2017	5:58:00 AM	77.5	5.8
1086	3/21/2017	6:00:00 AM	76.8	5.8
1087	3/21/2017	6:02:00 AM	77.5	5.7
1088	3/21/2017	6:04:00 AM	78.2	5.6
1089	3/21/2017	6:06:00 AM	78.3	5.7
1090	3/21/2017	6:08:00 AM	78.0	5.7
1091	3/21/2017	6:10:00 AM	78.1	5.7
1092	3/21/2017	6:12:00 AM	78.0	5.7
1093	3/21/2017	6:14:00 AM	77.4	5.7
1094	3/21/2017	6:16:00 AM	77.5	5.7
1095	3/21/2017	6:18:00 AM	77.4	5.7
1096	3/21/2017	6:20:00 AM	77.2	5.8
1097	3/21/2017	6:22:00 AM	76.7	5.7
1098	3/21/2017	6:24:00 AM	77.0	5.7
1099	3/21/2017	6:26:00 AM	77.3	5.6
1100	3/21/2017	6:28:00 AM	77.7	5.6
1101	3/21/2017	6:30:00 AM	77.5	5.6
1102	3/21/2017	6:32:00 AM	77.4	5.6
1103	3/21/2017	6:34:00 AM	77.9	5.4
1104	3/21/2017	6:36:00 AM	78.4	5.4
1105	3/21/2017	6:38:00 AM	78.0	5.5
1106	3/21/2017	6:40:00 AM	77.7	5.4
1107	3/21/2017	6:42:00 AM	78.0	5.4
1108	3/21/2017	6:44:00 AM	78.2	5.4
1109	3/21/2017	6:46:00 AM	78.4	5.2
1110	3/21/2017	6:48:00 AM	79.1	5.2
1111	3/21/2017	6:50:00 AM	79.1	5.2
1112	3/21/2017	6:52:00 AM	79.5	5.2
1113	3/21/2017	6:54:00 AM	78.0	5.4
1114	3/21/2017	6:56:00 AM	77.2	5.5
1115	3/21/2017	6:58:00 AM	77.4	5.4
1116	3/21/2017	7:00:00 AM	78.8	5.2
1117	3/21/2017	7:02:00 AM	78.5	5.3
1118	3/21/2017	7:04:00 AM	78.6	5.3
1119	3/21/2017	7:06:00 AM	78.9	5.3
1120	3/21/2017	7:08:00 AM	78.6	5.3
1121	3/21/2017	7:10:00 AM	78.6	5.4
1122	3/21/2017	7:12:00 AM	78.4	5.5
1123	3/21/2017	7:14:00 AM	78.5	5.4
1124	3/21/2017	7:16:00 AM	78.5	5.5
1125	3/21/2017	7:18:00 AM	78.3	5.6
1126	3/21/2017	7:20:00 AM	78.4	5.6
1127	3/21/2017	7:22:00 AM	78.0	5.7
1128	3/21/2017	7:24:00 AM	77.7	5.7
1129	3/21/2017	7:26:00 AM	77.9	5.7
1130	3/21/2017	7:28:00 AM	78.1	5.7
1131	3/21/2017	7:30:00 AM	78.2	5.8
1132	3/21/2017	7:32:00 AM	78.7	5.8
1133	3/21/2017	7:34:00 AM	78.4	5.9
1134	3/21/2017	7:36:00 AM	78.6	5.9
1135	3/21/2017	7:38:00 AM	79.0	5.9
1136	3/21/2017	7:40:00 AM	79.3	5.9
1137	3/21/2017	7:42:00 AM	78.9	6.0
1138	3/21/2017	7:44:00 AM	78.8	6.1
1139	3/21/2017	7:46:00 AM	78.9	6.1
1140	3/21/2017	7:48:00 AM	78.9	6.2
1141	3/21/2017	7:50:00 AM	78.8	6.2
1142	3/21/2017	7:52:00 AM	78.5	6.3
1143	3/21/2017	7:54:00 AM	78.8	6.4
1144	3/21/2017	7:56:00 AM	79.4	6.5
1145	3/21/2017	7:58:00 AM	79.4	6.6
1146	3/21/2017	8:00:00 AM	78.5	6.7
1147	3/21/2017	8:02:00 AM	77.6	6.7
1148	3/21/2017	8:04:00 AM	78.4	6.7
1149	3/21/2017	8:06:00 AM	78.6	6.8
1150	3/21/2017	8:08:00 AM	78.9	6.8
1151	3/21/2017	8:10:00 AM	78.7	6.9
1152	3/21/2017	8:12:00 AM	78.0	7.1
1153	3/21/2017	8:14:00 AM	78.1	7.1
1154	3/21/2017	8:16:00 AM	78.2	7.2
1155	3/21/2017	8:18:00 AM	79.2	7.3

Index	Date	Time	%RH	°C
1156	3/21/2017	8:20:00 AM	79.2	7.4
1157	3/21/2017	8:22:00 AM	78.5	7.4
1158	3/21/2017	8:24:00 AM	78.6	7.4
1159	3/21/2017	8:26:00 AM	78.5	7.5
1160	3/21/2017	8:28:00 AM	78.3	7.6
1161	3/21/2017	8:30:00 AM	78.2	7.7
1162	3/21/2017	8:32:00 AM	77.9	7.8
1163	3/21/2017	8:34:00 AM	78.1	8.0
1164	3/21/2017	8:36:00 AM	78.2	8.2
1165	3/21/2017	8:38:00 AM	77.8	8.3
1166	3/21/2017	8:40:00 AM	77.9	8.4
1167	3/21/2017	8:42:00 AM	77.5	8.5
1168	3/21/2017	8:44:00 AM	77.7	8.6
1169	3/21/2017	8:46:00 AM	77.4	8.8
1170	3/21/2017	8:48:00 AM	77.3	8.9
1171	3/21/2017	8:50:00 AM	77.1	9.1
1172	3/21/2017	8:52:00 AM	76.5	9.1
1173	3/21/2017	8:54:00 AM	76.6	9.2
1174	3/21/2017	8:56:00 AM	76.4	9.3
1175	3/21/2017	8:58:00 AM	76.3	9.5
1176	3/21/2017	9:00:00 AM	76.2	9.6
1177	3/21/2017	9:02:00 AM	75.8	9.7
1178	3/21/2017	9:04:00 AM	75.6	9.7
1179	3/21/2017	9:06:00 AM	75.3	9.9
1180	3/21/2017	9:08:00 AM	75.4	9.9
1181	3/21/2017	9:10:00 AM	74.9	10.0
1182	3/21/2017	9:12:00 AM	75.3	10.1
1183	3/21/2017	9:14:00 AM	75.3	10.2
1184	3/21/2017	9:16:00 AM	75.1	10.3
1185	3/21/2017	9:18:00 AM	74.2	10.4
1186	3/21/2017	9:20:00 AM	74.1	10.6
1187	3/21/2017	9:22:00 AM	73.8	10.6
1188	3/21/2017	9:24:00 AM	73.7	10.7
1189	3/21/2017	9:26:00 AM	73.8	10.8
1190	3/21/2017	9:28:00 AM	73.9	10.9
1191	3/21/2017	9:30:00 AM	73.7	11.0
1192	3/21/2017	9:32:00 AM	73.6	11.1
1193	3/21/2017	9:34:00 AM	73.3	11.2
1194	3/21/2017	9:36:00 AM	73.3	11.3
1195	3/21/2017	9:38:00 AM	73.3	11.4
1196	3/21/2017	9:40:00 AM	73.1	11.7
1197	3/21/2017	9:42:00 AM	72.5	11.7
1198	3/21/2017	9:44:00 AM	72.3	11.8
1199	3/21/2017	9:46:00 AM	72.5	11.7
1200	3/21/2017	9:48:00 AM	72.2	11.8
1201	3/21/2017	9:50:00 AM	72.1	11.9
1202	3/21/2017	9:52:00 AM	72.1	12.2
1203	3/21/2017	9:54:00 AM	70.8	12.3
1204	3/21/2017	9:56:00 AM	71.0	12.3
1205	3/21/2017	9:58:00 AM	70.6	12.4
1206	3/21/2017	10:00:00 AM	70.4	12.6
1207	3/21/2017	10:02:00 AM	70.6	12.6
1208	3/21/2017	10:04:00 AM	69.6	12.9
1209	3/21/2017	10:06:00 AM	69.3	13.2
1210	3/21/2017	10:08:00 AM	68.9	13.2
1211	3/21/2017	10:10:00 AM	69.3	13.2
1212	3/21/2017	10:12:00 AM	69.2	13.2
1213	3/21/2017	10:14:00 AM	69.6	13.3
1214	3/21/2017	10:16:00 AM	69.6	13.5
1215	3/21/2017	10:18:00 AM	69.2	13.7
1216	3/21/2017	10:20:00 AM	68.3	13.8
1217	3/21/2017	10:22:00 AM	67.0	13.7
1218	3/21/2017	10:24:00 AM	67.5	14.0
1219	3/21/2017	10:26:00 AM	67.6	14.1
1220	3/21/2017	10:28:00 AM	67.3	13.9
1221	3/21/2017	10:30:00 AM	67.3	14.2
1222	3/21/2017	10:32:00 AM	66.7	14.3
1223	3/21/2017	10:34:00 AM	66.8	14.3
1224	3/21/2017	10:36:00 AM	66.5	14.3
1225	3/21/2017	10:38:00 AM	66.4	14.4
1226	3/21/2017	10:40:00 AM	66.5	14.7
1227	3/21/2017	10:42:00 AM	66.0	14.8
1228	3/21/2017	10:44:00 AM	64.6	15.0
1229	3/21/2017	10:46:00 AM	65.3	15.2
1230	3/21/2017	10:48:00 AM	63.9	15.4
1231	3/21/2017	10:50:00 AM	62.9	15.7
1232	3/21/2017	10:52:00 AM	63.8	15.6

Index	Date	Time	%RH	°C
1233	3/21/2017	10:54:00 AM	63.8	15.4
1234	3/21/2017	10:56:00 AM	63.1	15.3
1235	3/21/2017	10:58:00 AM	63.7	15.7
1236	3/21/2017	11:00:00 AM	62.8	15.8
1237	3/21/2017	11:02:00 AM	62.4	16.1
1238	3/21/2017	11:04:00 AM	61.2	16.1
1239	3/21/2017	11:06:00 AM	61.7	16.3
1240	3/21/2017	11:08:00 AM	61.4	16.3
1241	3/21/2017	11:10:00 AM	61.5	16.2
1242	3/21/2017	11:12:00 AM	60.1	16.5
1243	3/21/2017	11:14:00 AM	60.1	16.6
1244	3/21/2017	11:16:00 AM	59.3	16.7
1245	3/21/2017	11:18:00 AM	59.9	16.6
1246	3/21/2017	11:20:00 AM	60.4	16.7
1247	3/21/2017	11:22:00 AM	60.1	16.8
1248	3/21/2017	11:24:00 AM	59.7	17.1
1249	3/21/2017	11:26:00 AM	55.9	17.6
1250	3/21/2017	11:28:00 AM	55.2	17.6
1251	3/21/2017	11:30:00 AM	56.2	17.4
1252	3/21/2017	11:32:00 AM	57.5	17.4
1253	3/21/2017	11:34:00 AM	58.2	17.4
1254	3/21/2017	11:36:00 AM	57.6	17.6
1255	3/21/2017	11:38:00 AM	56.0	17.8
1256	3/21/2017	11:40:00 AM	55.4	17.8
1257	3/21/2017	11:42:00 AM	55.8	17.9
1258	3/21/2017	11:44:00 AM	55.1	18.1
1259	3/21/2017	11:46:00 AM	53.5	18.2
1260	3/21/2017	11:48:00 AM	53.3	18.1
1261	3/21/2017	11:50:00 AM	53.9	18.2
1262	3/21/2017	11:52:00 AM	54.0	18.3
1263	3/21/2017	11:54:00 AM	55.0	18.3
1264	3/21/2017	11:56:00 AM	54.4	18.2
1265	3/21/2017	11:58:00 AM	55.3	18.5
1266	3/21/2017	12:00:00 PM	53.6	18.6
1267	3/21/2017	12:02:00 PM	54.0	18.7
1268	3/21/2017	12:04:00 PM	53.8	18.8
1269	3/21/2017	12:06:00 PM	55.5	18.5
1270	3/21/2017	12:08:00 PM	54.3	18.6
1271	3/21/2017	12:10:00 PM	54.2	18.7
1272	3/21/2017	12:12:00 PM	53.6	18.8
1273	3/21/2017	12:14:00 PM	52.9	19.0
1274	3/21/2017	12:16:00 PM	51.0	19.4
1275	3/21/2017	12:18:00 PM	50.9	19.5
1276	3/21/2017	12:20:00 PM	50.4	19.5
1277	3/21/2017	12:22:00 PM	49.7	19.6
1278	3/21/2017	12:24:00 PM	49.6	19.4
1279	3/21/2017	12:26:00 PM	50.7	19.6
1280	3/21/2017	12:28:00 PM	51.6	19.7
1281	3/21/2017	12:30:00 PM	50.1	19.8
1282	3/21/2017	12:32:00 PM	49.3	19.8
1283	3/21/2017	12:34:00 PM	50.8	19.5
1284	3/21/2017	12:36:00 PM	51.2	19.4
1285	3/21/2017	12:38:00 PM	50.8	19.8
1286	3/21/2017	12:40:00 PM	51.3	19.8
1287	3/21/2017	12:42:00 PM	50.3	19.7
1288	3/21/2017	12:44:00 PM	50.6	19.7
1289	3/21/2017	12:46:00 PM	50.7	19.8
1290	3/21/2017	12:48:00 PM	50.1	20.1
1291	3/21/2017	12:50:00 PM	50.0	19.9
1292	3/21/2017	12:52:00 PM	49.4	19.9
1293	3/21/2017	12:54:00 PM	49.4	20.2
1294	3/21/2017	12:56:00 PM	50.4	20.1
1295	3/21/2017	12:58:00 PM	49.3	20.3
1296	3/21/2017	1:00:00 PM	49.1	20.1
1297	3/21/2017	1:02:00 PM	49.4	20.5
1298	3/21/2017	1:04:00 PM	50.3	20.4
1299	3/21/2017	1:06:00 PM	50.7	20.3
1300	3/21/2017	1:08:00 PM	48.6	20.7
1301	3/21/2017	1:10:00 PM	46.6	20.9
1302	3/21/2017	1:12:00 PM	46.7	21.0
1303	3/21/2017	1:14:00 PM	47.5	21.1
1304	3/21/2017	1:16:00 PM	46.8	21.0
1305	3/21/2017	1:18:00 PM	46.5	21.1
1306	3/21/2017	1:20:00 PM	46.8	20.8
1307	3/21/2017	1:22:00 PM	48.9	20.6
1308	3/21/2017	1:24:00 PM	48.5	20.3
1309	3/21/2017	1:26:00 PM	49.2	20.4

Index	Date	Time	%RH	°C
1310	3/21/2017	1:28:00 PM	48.1	21.0
1311	3/21/2017	1:30:00 PM	47.9	21.1
1312	3/21/2017	1:32:00 PM	47.3	21.2
1313	3/21/2017	1:34:00 PM	45.8	21.3
1314	3/21/2017	1:36:00 PM	46.6	21.3
1315	3/21/2017	1:38:00 PM	47.5	21.3
1316	3/21/2017	1:40:00 PM	47.2	21.2
1317	3/21/2017	1:42:00 PM	46.9	21.2
1318	3/21/2017	1:44:00 PM	46.9	21.2
1319	3/21/2017	1:46:00 PM	45.7	21.3
1320	3/21/2017	1:48:00 PM	46.8	21.1
1321	3/21/2017	1:50:00 PM	47.8	21.1
1322	3/21/2017	1:52:00 PM	46.3	21.3
1323	3/21/2017	1:54:00 PM	45.9	21.3
1324	3/21/2017	1:56:00 PM	46.6	21.3
1325	3/21/2017	1:58:00 PM	46.8	21.3
1326	3/21/2017	2:00:00 PM	47.2	21.2
1327	3/21/2017	2:02:00 PM	46.8	21.3
1328	3/21/2017	2:04:00 PM	47.3	21.3
1329	3/21/2017	2:06:00 PM	46.1	21.3
1330	3/21/2017	2:08:00 PM	47.2	21.3
1331	3/21/2017	2:10:00 PM	47.2	21.4
1332	3/21/2017	2:12:00 PM	48.0	21.5
1333	3/21/2017	2:14:00 PM	45.7	21.6
1334	3/21/2017	2:16:00 PM	46.3	21.6
1335	3/21/2017	2:18:00 PM	44.9	21.4
1336	3/21/2017	2:20:00 PM	45.5	21.4
1337	3/21/2017	2:22:00 PM	44.5	21.4
1338	3/21/2017	2:24:00 PM	44.2	21.5
1339	3/21/2017	2:26:00 PM	44.8	21.6
1340	3/21/2017	2:28:00 PM	45.9	21.6
1341	3/21/2017	2:30:00 PM	44.5	21.5
1342	3/21/2017	2:32:00 PM	45.3	21.5
1343	3/21/2017	2:34:00 PM	44.3	21.6
1344	3/21/2017	2:36:00 PM	45.0	21.7
1345	3/21/2017	2:38:00 PM	44.8	21.6
1346	3/21/2017	2:40:00 PM	44.4	21.7
1347	3/21/2017	2:42:00 PM	44.2	21.6
1348	3/21/2017	2:44:00 PM	45.5	21.6
1349	3/21/2017	2:46:00 PM	44.7	21.6
1350	3/21/2017	2:48:00 PM	44.5	21.6
1351	3/21/2017	2:50:00 PM	46.0	21.6
1352	3/21/2017	2:52:00 PM	45.8	21.8
1353	3/21/2017	2:54:00 PM	45.7	21.7
1354	3/21/2017	2:56:00 PM	44.6	21.7
1355	3/21/2017	2:58:00 PM	43.5	21.7
1356	3/21/2017	3:00:00 PM	45.4	21.7
1357	3/21/2017	3:02:00 PM	44.7	21.6
1358	3/21/2017	3:04:00 PM	46.3	21.7
1359	3/21/2017	3:06:00 PM	45.8	21.7
1360	3/21/2017	3:08:00 PM	44.9	21.7
1361	3/21/2017	3:10:00 PM	45.0	21.6
1362	3/21/2017	3:12:00 PM	44.9	21.6
1363	3/21/2017	3:14:00 PM	46.1	21.8
1364	3/21/2017	3:16:00 PM	45.4	21.8
1365	3/21/2017	3:18:00 PM	45.4	21.7
1366	3/21/2017	3:20:00 PM	45.5	21.7
1367	3/21/2017	3:22:00 PM	46.2	21.7
1368	3/21/2017	3:24:00 PM	45.0	21.9
1369	3/21/2017	3:26:00 PM	44.6	21.9
1370	3/21/2017	3:28:00 PM	43.9	21.9
1371	3/21/2017	3:30:00 PM	46.1	21.9
1372	3/21/2017	3:32:00 PM	44.4	22.0
1373	3/21/2017	3:34:00 PM	45.4	21.9
1374	3/21/2017	3:36:00 PM	44.2	21.9
1375	3/21/2017	3:38:00 PM	43.6	21.8
1376	3/21/2017	3:40:00 PM	44.1	21.8
1377	3/21/2017	3:42:00 PM	44.5	21.7
1378	3/21/2017	3:44:00 PM	45.0	21.7
1379	3/21/2017	3:46:00 PM	46.1	21.9
1380	3/21/2017	3:48:00 PM	46.1	21.9
1381	3/21/2017	3:50:00 PM	44.7	21.9
1382	3/21/2017	3:52:00 PM	44.0	21.8
1383	3/21/2017	3:54:00 PM	44.6	21.8
1384	3/21/2017	3:56:00 PM	44.6	21.9
1385	3/21/2017	3:58:00 PM	43.6	21.9
1386	3/21/2017	4:00:00 PM	43.0	21.8

Index	Date	Time	%RH	°C
1387	3/21/2017	4:02:00 PM	44.0	21.8
1388	3/21/2017	4:04:00 PM	44.0	21.8
1389	3/21/2017	4:06:00 PM	44.3	21.7
1390	3/21/2017	4:08:00 PM	44.7	21.7
1391	3/21/2017	4:10:00 PM	45.2	21.8
1392	3/21/2017	4:12:00 PM	45.7	21.9
1393	3/21/2017	4:14:00 PM	43.9	21.9
1394	3/21/2017	4:16:00 PM	44.7	21.9
1395	3/21/2017	4:18:00 PM	44.6	22.0
1396	3/21/2017	4:20:00 PM	43.5	22.0
1397	3/21/2017	4:22:00 PM	43.6	21.9
1398	3/21/2017	4:24:00 PM	43.5	21.9
1399	3/21/2017	4:26:00 PM	44.5	21.7
1400	3/21/2017	4:28:00 PM	44.8	21.9
1401	3/21/2017	4:30:00 PM	44.5	21.8
1402	3/21/2017	4:32:00 PM	44.6	21.8
1403	3/21/2017	4:34:00 PM	45.8	21.8
1404	3/21/2017	4:36:00 PM	45.8	21.7
1405	3/21/2017	4:38:00 PM	45.5	21.7
1406	3/21/2017	4:40:00 PM	45.5	21.8
1407	3/21/2017	4:42:00 PM	44.9	21.8
1408	3/21/2017	4:44:00 PM	45.3	21.7
1409	3/21/2017	4:46:00 PM	44.3	21.7
1410	3/21/2017	4:48:00 PM	45.6	21.7
1411	3/21/2017	4:50:00 PM	46.3	21.7
1412	3/21/2017	4:52:00 PM	45.2	21.7
1413	3/21/2017	4:54:00 PM	45.1	21.6
1414	3/21/2017	4:56:00 PM	44.4	21.6
1415	3/21/2017	4:58:00 PM	45.4	21.5
1416	3/21/2017	5:00:00 PM	45.7	21.5
1417	3/21/2017	5:02:00 PM	45.1	21.5
1418	3/21/2017	5:04:00 PM	45.5	21.5
1419	3/21/2017	5:06:00 PM	45.8	21.5
1420	3/21/2017	5:08:00 PM	46.1	21.5
1421	3/21/2017	5:10:00 PM	46.5	21.4
1422	3/21/2017	5:12:00 PM	47.0	21.4
1423	3/21/2017	5:14:00 PM	47.0	21.3
1424	3/21/2017	5:16:00 PM	47.1	21.4
1425	3/21/2017	5:18:00 PM	46.9	21.4
1426	3/21/2017	5:20:00 PM	45.9	21.3
1427	3/21/2017	5:22:00 PM	45.6	21.3
1428	3/21/2017	5:24:00 PM	46.6	21.3
1429	3/21/2017	5:26:00 PM	46.7	21.3
1430	3/21/2017	5:28:00 PM	47.3	21.2
1431	3/21/2017	5:30:00 PM	47.4	21.1
1432	3/21/2017	5:32:00 PM	47.7	21.1
1433	3/21/2017	5:34:00 PM	47.0	21.2
1434	3/21/2017	5:36:00 PM	47.5	21.1
1435	3/21/2017	5:38:00 PM	47.0	21.1
1436	3/21/2017	5:40:00 PM	46.5	21.0
1437	3/21/2017	5:42:00 PM	46.7	21.0
1438	3/21/2017	5:44:00 PM	47.3	20.9
1439	3/21/2017	5:46:00 PM	47.5	20.8
1440	3/21/2017	5:48:00 PM	47.5	20.8
1441	3/21/2017	5:50:00 PM	48.3	20.7
1442	3/21/2017	5:52:00 PM	48.7	20.5
1443	3/21/2017	5:54:00 PM	48.4	20.5
1444	3/21/2017	5:56:00 PM	48.8	20.4
1445	3/21/2017	5:58:00 PM	49.2	20.4
1446	3/21/2017	6:00:00 PM	49.2	20.3
1447	3/21/2017	6:02:00 PM	49.5	20.2
1448	3/21/2017	6:04:00 PM	49.8	20.2
1449	3/21/2017	6:06:00 PM	49.9	20.1
1450	3/21/2017	6:08:00 PM	50.2	20.0
1451	3/21/2017	6:10:00 PM	50.3	19.9
1452	3/21/2017	6:12:00 PM	50.4	19.8
1453	3/21/2017	6:14:00 PM	50.8	19.8
1454	3/21/2017	6:16:00 PM	50.6	19.8
1455	3/21/2017	6:18:00 PM	50.8	19.7
1456	3/21/2017	6:20:00 PM	51.0	19.6
1457	3/21/2017	6:22:00 PM	51.2	19.5
1458	3/21/2017	6:24:00 PM	51.4	19.4
1459	3/21/2017	6:26:00 PM	51.7	19.4
1460	3/21/2017	6:28:00 PM	51.8	19.3
1461	3/21/2017	6:30:00 PM	52.0	19.3
1462	3/21/2017	6:32:00 PM	52.3	19.2
1463	3/21/2017	6:34:00 PM	52.4	19.1

Index	Date	Time	%RH	°C
1464	3/21/2017	6:36:00 PM	52.5	19.1
1465	3/21/2017	6:38:00 PM	52.6	19.0
1466	3/21/2017	6:40:00 PM	52.6	18.9
1467	3/21/2017	6:42:00 PM	52.7	18.8
1468	3/21/2017	6:44:00 PM	52.7	18.8
1469	3/21/2017	6:46:00 PM	52.9	18.8
1470	3/21/2017	6:48:00 PM	52.8	18.7
1471	3/21/2017	6:50:00 PM	53.1	18.6
1472	3/21/2017	6:52:00 PM	53.3	18.6
1473	3/21/2017	6:54:00 PM	53.2	18.6
1474	3/21/2017	6:56:00 PM	53.3	18.4
1475	3/21/2017	6:58:00 PM	53.5	18.4
1476	3/21/2017	7:00:00 PM	53.7	18.3
1477	3/21/2017	7:02:00 PM	54.1	18.2
1478	3/21/2017	7:04:00 PM	54.4	18.1
1479	3/21/2017	7:06:00 PM	54.6	17.9
1480	3/21/2017	7:08:00 PM	54.8	17.9
1481	3/21/2017	7:10:00 PM	55.0	17.8
1482	3/21/2017	7:12:00 PM	55.5	17.7
1483	3/21/2017	7:14:00 PM	55.8	17.6
1484	3/21/2017	7:16:00 PM	56.0	17.5
1485	3/21/2017	7:18:00 PM	56.6	17.3
1486	3/21/2017	7:20:00 PM	57.6	17.2
1487	3/21/2017	7:22:00 PM	57.6	17.1
1488	3/21/2017	7:24:00 PM	57.7	17.0
1489	3/21/2017	7:26:00 PM	57.7	16.9
1490	3/21/2017	7:28:00 PM	57.5	16.9
1491	3/21/2017	7:30:00 PM	58.0	16.9
1492	3/21/2017	7:32:00 PM	58.2	16.8
1493	3/21/2017	7:34:00 PM	58.4	16.7
1494	3/21/2017	7:36:00 PM	58.7	16.7
1495	3/21/2017	7:38:00 PM	58.5	16.7
1496	3/21/2017	7:40:00 PM	58.6	16.6
1497	3/21/2017	7:42:00 PM	59.0	16.4
1498	3/21/2017	7:44:00 PM	59.9	16.3
1499	3/21/2017	7:46:00 PM	60.2	16.2
1500	3/21/2017	7:48:00 PM	60.3	16.1
1501	3/21/2017	7:50:00 PM	61.1	15.9
1502	3/21/2017	7:52:00 PM	61.1	15.9
1503	3/21/2017	7:54:00 PM	61.2	15.8
1504	3/21/2017	7:56:00 PM	61.4	15.8
1505	3/21/2017	7:58:00 PM	62.1	15.6
1506	3/21/2017	8:00:00 PM	63.3	15.4
1507	3/21/2017	8:02:00 PM	64.1	15.3
1508	3/21/2017	8:04:00 PM	64.0	15.4
1509	3/21/2017	8:06:00 PM	64.2	15.3
1510	3/21/2017	8:08:00 PM	63.9	15.3
1511	3/21/2017	8:10:00 PM	64.0	15.3
1512	3/21/2017	8:12:00 PM	63.1	15.3
1513	3/21/2017	8:14:00 PM	63.4	15.3
1514	3/21/2017	8:16:00 PM	63.3	15.2
1515	3/21/2017	8:18:00 PM	63.7	15.2
1516	3/21/2017	8:20:00 PM	63.3	15.1
1517	3/21/2017	8:22:00 PM	63.2	15.0
1518	3/21/2017	8:24:00 PM	63.3	15.0
1519	3/21/2017	8:26:00 PM	63.7	14.9
1520	3/21/2017	8:28:00 PM	64.0	14.8
1521	3/21/2017	8:30:00 PM	64.7	14.7
1522	3/21/2017	8:32:00 PM	65.2	14.6
1523	3/21/2017	8:34:00 PM	65.0	14.6
1524	3/21/2017	8:36:00 PM	64.7	14.5
1525	3/21/2017	8:38:00 PM	65.2	14.3
1526	3/21/2017	8:40:00 PM	65.0	14.4
1527	3/21/2017	8:42:00 PM	65.0	14.4
1528	3/21/2017	8:44:00 PM	65.0	14.3
1529	3/21/2017	8:46:00 PM	64.9	14.3
1530	3/21/2017	8:48:00 PM	65.1	14.3
1531	3/21/2017	8:50:00 PM	66.0	14.1
1532	3/21/2017	8:52:00 PM	65.9	14.1
1533	3/21/2017	8:54:00 PM	66.2	14.1
1534	3/21/2017	8:56:00 PM	65.9	14.1
1535	3/21/2017	8:58:00 PM	66.3	14.1
1536	3/21/2017	9:00:00 PM	66.3	14.0
1537	3/21/2017	9:02:00 PM	66.2	14.0
1538	3/21/2017	9:04:00 PM	65.9	14.0
1539	3/21/2017	9:06:00 PM	66.2	13.9
1540	3/21/2017	9:08:00 PM	66.3	13.8

Index	Date	Time	%RH	°C
1541	3/21/2017	9:10:00 PM	66.2	13.7
1542	3/21/2017	9:12:00 PM	66.6	13.7
1543	3/21/2017	9:14:00 PM	67.0	13.7
1544	3/21/2017	9:16:00 PM	66.6	13.8
1545	3/21/2017	9:18:00 PM	66.5	13.8
1546	3/21/2017	9:20:00 PM	67.1	13.7
1547	3/21/2017	9:22:00 PM	66.3	13.7
1548	3/21/2017	9:24:00 PM	67.4	13.6
1549	3/21/2017	9:26:00 PM	67.3	13.5
1550	3/21/2017	9:28:00 PM	67.4	13.4
1551	3/21/2017	9:30:00 PM	67.3	13.4
1552	3/21/2017	9:32:00 PM	67.0	13.5
1553	3/21/2017	9:34:00 PM	67.2	13.4
1554	3/21/2017	9:36:00 PM	66.9	13.4
1555	3/21/2017	9:38:00 PM	67.1	13.3
1556	3/21/2017	9:40:00 PM	67.6	13.2
1557	3/21/2017	9:42:00 PM	67.6	13.1
1558	3/21/2017	9:44:00 PM	68.0	13.0
1559	3/21/2017	9:46:00 PM	67.7	13.0
1560	3/21/2017	9:48:00 PM	67.5	13.0
1561	3/21/2017	9:50:00 PM	68.4	12.9
1562	3/21/2017	9:52:00 PM	68.1	12.9
1563	3/21/2017	9:54:00 PM	67.8	12.9
1564	3/21/2017	9:56:00 PM	67.9	12.9
1565	3/21/2017	9:58:00 PM	67.4	13.0
1566	3/21/2017	10:00:00 PM	67.9	12.9
1567	3/21/2017	10:02:00 PM	68.2	12.7
1568	3/21/2017	10:04:00 PM	68.5	12.6
1569	3/21/2017	10:06:00 PM	68.7	12.6
1570	3/21/2017	10:08:00 PM	68.8	12.6
1571	3/21/2017	10:10:00 PM	68.8	12.6
1572	3/21/2017	10:12:00 PM	68.4	12.6
1573	3/21/2017	10:14:00 PM	68.4	12.5
1574	3/21/2017	10:16:00 PM	68.7	12.5
1575	3/21/2017	10:18:00 PM	68.8	12.5
1576	3/21/2017	10:20:00 PM	68.8	12.5
1577	3/21/2017	10:22:00 PM	69.3	12.6
1578	3/21/2017	10:24:00 PM	68.5	12.6
1579	3/21/2017	10:26:00 PM	69.1	12.4
1580	3/21/2017	10:28:00 PM	69.4	12.3
1581	3/21/2017	10:30:00 PM	69.7	12.3
1582	3/21/2017	10:32:00 PM	69.8	12.3
1583	3/21/2017	10:34:00 PM	69.5	12.3
1584	3/21/2017	10:36:00 PM	70.2	12.2
1585	3/21/2017	10:38:00 PM	70.8	12.1
1586	3/21/2017	10:40:00 PM	71.3	12.1
1587	3/21/2017	10:42:00 PM	71.3	12.1
1588	3/21/2017	10:44:00 PM	70.9	12.1
1589	3/21/2017	10:46:00 PM	71.0	12.1
1590	3/21/2017	10:48:00 PM	70.8	12.1
1591	3/21/2017	10:50:00 PM	71.2	12.1
1592	3/21/2017	10:52:00 PM	71.5	11.9
1593	3/21/2017	10:54:00 PM	73.0	11.8
1594	3/21/2017	10:56:00 PM	73.1	11.8
1595	3/21/2017	10:58:00 PM	73.0	11.9
1596	3/21/2017	11:00:00 PM	73.2	11.8
1597	3/21/2017	11:02:00 PM	73.3	11.7
1598	3/21/2017	11:04:00 PM	73.8	11.7
1599	3/21/2017	11:06:00 PM	73.8	11.7
1600	3/21/2017	11:08:00 PM	73.4	11.6
1601	3/21/2017	11:10:00 PM	73.9	11.6
1602	3/21/2017	11:12:00 PM	73.7	11.5
1603	3/21/2017	11:14:00 PM	74.1	11.5
1604	3/21/2017	11:16:00 PM	74.0	11.6
1605	3/21/2017	11:18:00 PM	73.6	11.6
1606	3/21/2017	11:20:00 PM	73.6	11.5
1607	3/21/2017	11:22:00 PM	73.8	11.4
1608	3/21/2017	11:24:00 PM	74.7	11.3
1609	3/21/2017	11:26:00 PM	74.9	11.3
1610	3/21/2017	11:28:00 PM	74.0	11.4
1611	3/21/2017	11:30:00 PM	74.3	11.3
1612	3/21/2017	11:32:00 PM	75.7	11.0
1613	3/21/2017	11:34:00 PM	76.3	11.0
1614	3/21/2017	11:36:00 PM	76.0	11.1
1615	3/21/2017	11:38:00 PM	75.3	11.2
1616	3/21/2017	11:40:00 PM	75.0	11.2
1617	3/21/2017	11:42:00 PM	75.4	11.2

Index	Date	Time	%RH	°C
1618	3/21/2017	11:44:00 PM	75.3	11.1
1619	3/21/2017	11:46:00 PM	74.4	11.1
1620	3/21/2017	11:48:00 PM	74.8	10.9
1621	3/21/2017	11:50:00 PM	75.0	10.9
1622	3/21/2017	11:52:00 PM	76.0	10.7
1623	3/21/2017	11:54:00 PM	75.4	10.6
1624	3/21/2017	11:56:00 PM	75.7	10.6
1625	3/21/2017	11:58:00 PM	75.7	10.5
1626	3/22/2017	12:00:00 AM	75.7	10.4
1627	3/22/2017	12:02:00 AM	75.8	10.4
1628	3/22/2017	12:04:00 AM	76.5	10.3
1629	3/22/2017	12:06:00 AM	76.0	10.4
1630	3/22/2017	12:08:00 AM	76.5	10.3
1631	3/22/2017	12:10:00 AM	75.7	10.4
1632	3/22/2017	12:12:00 AM	75.1	10.4
1633	3/22/2017	12:14:00 AM	75.3	10.4
1634	3/22/2017	12:16:00 AM	75.3	10.3
1635	3/22/2017	12:18:00 AM	75.2	10.3
1636	3/22/2017	12:20:00 AM	75.4	10.3
1637	3/22/2017	12:22:00 AM	75.4	10.3
1638	3/22/2017	12:24:00 AM	75.3	10.3
1639	3/22/2017	12:26:00 AM	75.2	10.4
1640	3/22/2017	12:28:00 AM	74.9	10.4
1641	3/22/2017	12:30:00 AM	74.9	10.4
1642	3/22/2017	12:32:00 AM	75.5	10.3
1643	3/22/2017	12:34:00 AM	75.5	10.3
1644	3/22/2017	12:36:00 AM	75.9	10.3
1645	3/22/2017	12:38:00 AM	75.6	10.3
1646	3/22/2017	12:40:00 AM	75.2	10.2
1647	3/22/2017	12:42:00 AM	75.9	10.1
1648	3/22/2017	12:44:00 AM	76.3	10.1
1649	3/22/2017	12:46:00 AM	77.1	10.0
1650	3/22/2017	12:48:00 AM	76.6	10.1
1651	3/22/2017	12:50:00 AM	76.4	10.1
1652	3/22/2017	12:52:00 AM	76.3	10.1
1653	3/22/2017	12:54:00 AM	76.9	9.9
1654	3/22/2017	12:56:00 AM	76.7	9.9
1655	3/22/2017	12:58:00 AM	76.5	9.9
1656	3/22/2017	1:00:00 AM	76.7	9.9
1657	3/22/2017	1:02:00 AM	76.7	9.9
1658	3/22/2017	1:04:00 AM	76.3	9.9
1659	3/22/2017	1:06:00 AM	76.3	9.8
1660	3/22/2017	1:08:00 AM	76.8	9.7
1661	3/22/2017	1:10:00 AM	76.5	9.7
1662	3/22/2017	1:12:00 AM	77.1	9.7
1663	3/22/2017	1:14:00 AM	77.0	9.8
1664	3/22/2017	1:16:00 AM	76.9	9.8
1665	3/22/2017	1:18:00 AM	77.2	9.8
1666	3/22/2017	1:20:00 AM	77.5	9.8
1667	3/22/2017	1:22:00 AM	76.9	9.8
1668	3/22/2017	1:24:00 AM	76.2	9.9
1669	3/22/2017	1:26:00 AM	76.7	9.7
1670	3/22/2017	1:28:00 AM	76.7	9.6
1671	3/22/2017	1:30:00 AM	76.8	9.6
1672	3/22/2017	1:32:00 AM	76.9	9.6
1673	3/22/2017	1:34:00 AM	77.2	9.6
1674	3/22/2017	1:36:00 AM	77.2	9.6
1675	3/22/2017	1:38:00 AM	77.0	9.5
1676	3/22/2017	1:40:00 AM	77.9	9.3
1677	3/22/2017	1:42:00 AM	78.6	9.1
1678	3/22/2017	1:44:00 AM	78.5	9.3
1679	3/22/2017	1:46:00 AM	79.1	9.2
1680	3/22/2017	1:48:00 AM	78.3	9.3
1681	3/22/2017	1:50:00 AM	78.4	9.3
1682	3/22/2017	1:52:00 AM	78.2	9.3
1683	3/22/2017	1:54:00 AM	78.0	9.3
1684	3/22/2017	1:56:00 AM	78.4	9.3
1685	3/22/2017	1:58:00 AM	78.1	9.3
1686	3/22/2017	2:00:00 AM	77.9	9.3
1687	3/22/2017	2:02:00 AM	77.9	9.3
1688	3/22/2017	2:04:00 AM	78.0	9.2
1689	3/22/2017	2:06:00 AM	78.3	9.2
1690	3/22/2017	2:08:00 AM	77.7	9.2
1691	3/22/2017	2:10:00 AM	77.5	9.3
1692	3/22/2017	2:12:00 AM	77.6	9.2
1693	3/22/2017	2:14:00 AM	77.1	9.2
1694	3/22/2017	2:16:00 AM	77.8	9.1

Index	Date	Time	%RH	°C
1695	3/22/2017	2:18:00 AM	78.8	9.0
1696	3/22/2017	2:20:00 AM	78.3	9.1
1697	3/22/2017	2:22:00 AM	78.1	9.1
1698	3/22/2017	2:24:00 AM	78.4	8.9
1699	3/22/2017	2:26:00 AM	78.7	9.1
1700	3/22/2017	2:28:00 AM	78.6	9.1
1701	3/22/2017	2:30:00 AM	79.0	9.1
1702	3/22/2017	2:32:00 AM	79.2	9.1
1703	3/22/2017	2:34:00 AM	78.4	9.1
1704	3/22/2017	2:36:00 AM	78.1	9.0
1705	3/22/2017	2:38:00 AM	78.0	8.8
1706	3/22/2017	2:40:00 AM	78.6	8.7
1707	3/22/2017	2:42:00 AM	79.1	8.7
1708	3/22/2017	2:44:00 AM	79.7	8.6
1709	3/22/2017	2:46:00 AM	79.1	8.7
1710	3/22/2017	2:48:00 AM	78.5	8.7
1711	3/22/2017	2:50:00 AM	78.9	8.6
1712	3/22/2017	2:52:00 AM	79.0	8.5
1713	3/22/2017	2:54:00 AM	80.0	8.4
1714	3/22/2017	2:56:00 AM	80.0	8.6
1715	3/22/2017	2:58:00 AM	79.3	8.7
1716	3/22/2017	3:00:00 AM	78.9	8.7
1717	3/22/2017	3:02:00 AM	78.7	8.6
1718	3/22/2017	3:04:00 AM	78.2	8.6
1719	3/22/2017	3:06:00 AM	78.8	8.5
1720	3/22/2017	3:08:00 AM	79.3	8.4
1721	3/22/2017	3:10:00 AM	79.5	8.4
1722	3/22/2017	3:12:00 AM	79.9	8.3
1723	3/22/2017	3:14:00 AM	79.3	8.4
1724	3/22/2017	3:16:00 AM	78.8	8.4
1725	3/22/2017	3:18:00 AM	78.8	8.3
1726	3/22/2017	3:20:00 AM	78.7	8.4
1727	3/22/2017	3:22:00 AM	78.5	8.4
1728	3/22/2017	3:24:00 AM	78.5	8.3
1729	3/22/2017	3:26:00 AM	78.5	8.2
1730	3/22/2017	3:28:00 AM	78.6	8.2
1731	3/22/2017	3:30:00 AM	79.1	8.1
1732	3/22/2017	3:32:00 AM	79.3	8.1
1733	3/22/2017	3:34:00 AM	80.0	8.0
1734	3/22/2017	3:36:00 AM	80.1	8.1
1735	3/22/2017	3:38:00 AM	80.2	8.2
1736	3/22/2017	3:40:00 AM	80.0	8.2
1737	3/22/2017	3:42:00 AM	79.5	8.3
1738	3/22/2017	3:44:00 AM	79.4	8.3
1739	3/22/2017	3:46:00 AM	79.3	8.3
1740	3/22/2017	3:48:00 AM	79.6	8.2
1741	3/22/2017	3:50:00 AM	80.0	8.2
1742	3/22/2017	3:52:00 AM	79.8	8.2
1743	3/22/2017	3:54:00 AM	79.6	8.2
1744	3/22/2017	3:56:00 AM	79.6	8.2
1745	3/22/2017	3:58:00 AM	79.3	8.2
1746	3/22/2017	4:00:00 AM	79.1	8.2
1747	3/22/2017	4:02:00 AM	79.4	8.2
1748	3/22/2017	4:04:00 AM	79.7	8.1
1749	3/22/2017	4:06:00 AM	80.0	8.1
1750	3/22/2017	4:08:00 AM	79.7	8.2
1751	3/22/2017	4:10:00 AM	79.9	8.2
1752	3/22/2017	4:12:00 AM	79.2	8.2
1753	3/22/2017	4:14:00 AM	78.9	8.3
1754	3/22/2017	4:16:00 AM	79.0	8.3
1755	3/22/2017	4:18:00 AM	78.8	8.4
1756	3/22/2017	4:20:00 AM	78.9	8.3
1757	3/22/2017	4:22:00 AM	79.2	8.3
1758	3/22/2017	4:24:00 AM	79.4	8.2
1759	3/22/2017	4:26:00 AM	79.8	8.2
1760	3/22/2017	4:28:00 AM	79.7	8.2
1761	3/22/2017	4:30:00 AM	79.6	8.2
1762	3/22/2017	4:32:00 AM	79.6	8.2
1763	3/22/2017	4:34:00 AM	79.5	8.2
1764	3/22/2017	4:36:00 AM	79.3	8.2
1765	3/22/2017	4:38:00 AM	79.3	8.2
1766	3/22/2017	4:40:00 AM	79.4	8.2
1767	3/22/2017	4:42:00 AM	79.1	8.2
1768	3/22/2017	4:44:00 AM	79.2	8.2
1769	3/22/2017	4:46:00 AM	79.1	8.2
1770	3/22/2017	4:48:00 AM	79.4	8.1
1771	3/22/2017	4:50:00 AM	79.5	8.1

Index	Date	Time	%RH	°C
1772	3/22/2017	4:52:00 AM	79.5	8.2
1773	3/22/2017	4:54:00 AM	79.4	8.2
1774	3/22/2017	4:56:00 AM	79.5	8.2
1775	3/22/2017	4:58:00 AM	79.6	8.1
1776	3/22/2017	5:00:00 AM	79.7	8.1
1777	3/22/2017	5:02:00 AM	79.7	8.1
1778	3/22/2017	5:04:00 AM	79.5	8.1
1779	3/22/2017	5:06:00 AM	79.6	8.1
1780	3/22/2017	5:08:00 AM	79.6	8.0
1781	3/22/2017	5:10:00 AM	79.7	8.0
1782	3/22/2017	5:12:00 AM	79.8	7.9
1783	3/22/2017	5:14:00 AM	79.9	7.9
1784	3/22/2017	5:16:00 AM	80.1	7.9
1785	3/22/2017	5:18:00 AM	80.3	7.9
1786	3/22/2017	5:20:00 AM	80.1	7.9
1787	3/22/2017	5:22:00 AM	80.1	7.9
1788	3/22/2017	5:24:00 AM	80.2	7.9
1789	3/22/2017	5:26:00 AM	80.0	7.9
1790	3/22/2017	5:28:00 AM	79.9	7.9
1791	3/22/2017	5:30:00 AM	79.5	7.9
1792	3/22/2017	5:32:00 AM	79.7	7.8
1793	3/22/2017	5:34:00 AM	79.6	7.8
1794	3/22/2017	5:36:00 AM	80.0	7.8
1795	3/22/2017	5:38:00 AM	80.0	7.8
1796	3/22/2017	5:40:00 AM	80.0	7.8
1797	3/22/2017	5:42:00 AM	80.2	7.8
1798	3/22/2017	5:44:00 AM	80.1	7.8
1799	3/22/2017	5:46:00 AM	79.7	7.8
1800	3/22/2017	5:48:00 AM	79.6	7.8
1801	3/22/2017	5:50:00 AM	79.8	7.8
1802	3/22/2017	5:52:00 AM	80.0	7.8
1803	3/22/2017	5:54:00 AM	80.0	7.7
1804	3/22/2017	5:56:00 AM	80.2	7.7
1805	3/22/2017	5:58:00 AM	79.7	7.8
1806	3/22/2017	6:00:00 AM	79.5	7.7
1807	3/22/2017	6:02:00 AM	79.4	7.7
1808	3/22/2017	6:04:00 AM	79.7	7.6
1809	3/22/2017	6:06:00 AM	79.9	7.5
1810	3/22/2017	6:08:00 AM	79.8	7.4
1811	3/22/2017	6:10:00 AM	80.1	7.3
1812	3/22/2017	6:12:00 AM	80.3	7.2
1813	3/22/2017	6:14:00 AM	80.5	7.1
1814	3/22/2017	6:16:00 AM	80.5	7.1
1815	3/22/2017	6:18:00 AM	80.4	7.2
1816	3/22/2017	6:20:00 AM	80.5	7.3
1817	3/22/2017	6:22:00 AM	80.5	7.3
1818	3/22/2017	6:24:00 AM	80.8	7.3
1819	3/22/2017	6:26:00 AM	80.7	7.4
1820	3/22/2017	6:28:00 AM	80.6	7.4
1821	3/22/2017	6:30:00 AM	80.5	7.4
1822	3/22/2017	6:32:00 AM	80.4	7.4
1823	3/22/2017	6:34:00 AM	80.0	7.4
1824	3/22/2017	6:36:00 AM	79.9	7.4
1825	3/22/2017	6:38:00 AM	80.0	7.4
1826	3/22/2017	6:40:00 AM	80.2	7.3
1827	3/22/2017	6:42:00 AM	80.4	7.4
1828	3/22/2017	6:44:00 AM	80.0	7.4
1829	3/22/2017	6:46:00 AM	80.2	7.4
1830	3/22/2017	6:48:00 AM	80.0	7.4
1831	3/22/2017	6:50:00 AM	80.0	7.4
1832	3/22/2017	6:52:00 AM	79.6	7.4
1833	3/22/2017	6:54:00 AM	79.6	7.4
1834	3/22/2017	6:56:00 AM	80.0	7.4
1835	3/22/2017	6:58:00 AM	80.0	7.5
1836	3/22/2017	7:00:00 AM	80.2	7.4
1837	3/22/2017	7:02:00 AM	80.1	7.5
1838	3/22/2017	7:04:00 AM	79.5	7.6
1839	3/22/2017	7:06:00 AM	79.4	7.6
1840	3/22/2017	7:08:00 AM	79.6	7.6
1841	3/22/2017	7:10:00 AM	79.5	7.6
1842	3/22/2017	7:12:00 AM	79.4	7.6
1843	3/22/2017	7:14:00 AM	79.8	7.6
1844	3/22/2017	7:16:00 AM	79.6	7.7
1845	3/22/2017	7:18:00 AM	79.6	7.7
1846	3/22/2017	7:20:00 AM	79.5	7.8
1847	3/22/2017	7:22:00 AM	79.6	7.8
1848	3/22/2017	7:24:00 AM	79.9	7.8

Index	Date	Time	%RH	°C
1849	3/22/2017	7:26:00 AM	79.6	7.9
1850	3/22/2017	7:28:00 AM	79.5	7.9
1851	3/22/2017	7:30:00 AM	79.4	7.9
1852	3/22/2017	7:32:00 AM	79.6	8.0
1853	3/22/2017	7:34:00 AM	78.9	8.1
1854	3/22/2017	7:36:00 AM	78.8	8.1
1855	3/22/2017	7:38:00 AM	79.4	8.1
1856	3/22/2017	7:40:00 AM	79.1	8.1
1857	3/22/2017	7:42:00 AM	79.3	8.1
1858	3/22/2017	7:44:00 AM	79.2	8.2
1859	3/22/2017	7:46:00 AM	79.1	8.2
1860	3/22/2017	7:48:00 AM	79.3	8.3
1861	3/22/2017	7:50:00 AM	79.7	8.3
1862	3/22/2017	7:52:00 AM	78.8	8.4
1863	3/22/2017	7:54:00 AM	80.0	8.4
1864	3/22/2017	7:56:00 AM	79.9	8.4
1865	3/22/2017	7:58:00 AM	79.4	8.6
1866	3/22/2017	8:00:00 AM	78.7	8.6
1867	3/22/2017	8:02:00 AM	78.9	8.7
1868	3/22/2017	8:04:00 AM	79.3	8.8
1869	3/22/2017	8:06:00 AM	79.7	8.9
1870	3/22/2017	8:08:00 AM	79.1	9.0
1871	3/22/2017	8:10:00 AM	79.9	9.2
1872	3/22/2017	8:12:00 AM	79.4	9.2
1873	3/22/2017	8:14:00 AM	79.2	9.3
1874	3/22/2017	8:16:00 AM	79.7	9.4
1875	3/22/2017	8:18:00 AM	79.7	9.6
1876	3/22/2017	8:20:00 AM	79.9	9.7
1877	3/22/2017	8:22:00 AM	79.5	9.8
1878	3/22/2017	8:24:00 AM	79.5	9.9
1879	3/22/2017	8:26:00 AM	79.3	10.0
1880	3/22/2017	8:28:00 AM	79.0	10.1
1881	3/22/2017	8:30:00 AM	79.0	10.1
1882	3/22/2017	8:32:00 AM	79.0	10.3
1883	3/22/2017	8:34:00 AM	79.1	10.4
1884	3/22/2017	8:36:00 AM	78.5	10.4
1885	3/22/2017	8:38:00 AM	78.6	10.5
1886	3/22/2017	8:40:00 AM	78.4	10.7
1887	3/22/2017	8:42:00 AM	78.3	10.8
1888	3/22/2017	8:44:00 AM	77.9	11.0
1889	3/22/2017	8:46:00 AM	77.5	11.0
1890	3/22/2017	8:48:00 AM	77.5	11.1
1891	3/22/2017	8:50:00 AM	77.5	11.1
1892	3/22/2017	8:52:00 AM	77.3	11.1
1893	3/22/2017	8:54:00 AM	77.3	11.1
1894	3/22/2017	8:56:00 AM	77.2	11.2
1895	3/22/2017	8:58:00 AM	77.1	11.3
1896	3/22/2017	9:00:00 AM	76.9	11.4
1897	3/22/2017	9:02:00 AM	77.0	11.6
1898	3/22/2017	9:04:00 AM	76.6	11.7
1899	3/22/2017	9:06:00 AM	76.6	11.8
1900	3/22/2017	9:08:00 AM	76.6	11.8
1901	3/22/2017	9:10:00 AM	76.5	11.8
1902	3/22/2017	9:12:00 AM	76.2	11.9
1903	3/22/2017	9:14:00 AM	76.0	12.1
1904	3/22/2017	9:16:00 AM	75.8	12.2
1905	3/22/2017	9:18:00 AM	76.1	12.3
1906	3/22/2017	9:20:00 AM	75.6	12.5
1907	3/22/2017	9:22:00 AM	74.6	12.6
1908	3/22/2017	9:24:00 AM	74.6	12.6
1909	3/22/2017	9:26:00 AM	74.0	12.8
1910	3/22/2017	9:28:00 AM	74.2	12.9
1911	3/22/2017	9:30:00 AM	73.8	13.0
1912	3/22/2017	9:32:00 AM	73.5	13.1
1913	3/22/2017	9:34:00 AM	73.6	13.2
1914	3/22/2017	9:36:00 AM	72.5	13.6
1915	3/22/2017	9:38:00 AM	71.4	13.9
1916	3/22/2017	9:40:00 AM	69.4	14.3
1917	3/22/2017	9:42:00 AM	69.0	14.4
1918	3/22/2017	9:44:00 AM	68.6	14.4
1919	3/22/2017	9:46:00 AM	68.3	14.6
1920	3/22/2017	9:48:00 AM	68.4	14.6
1921	3/22/2017	9:50:00 AM	67.9	14.7
1922	3/22/2017	9:52:00 AM	67.0	15.0
1923	3/22/2017	9:54:00 AM	67.4	15.1
1924	3/22/2017	9:56:00 AM	66.3	15.3
1925	3/22/2017	9:58:00 AM	66.5	15.3

Index	Date	Time	%RH	°C
1926	3/22/2017	10:00:00 AM	66.6	15.4
1927	3/22/2017	10:02:00 AM	65.9	15.4
1928	3/22/2017	10:04:00 AM	66.3	15.6
1929	3/22/2017	10:06:00 AM	66.1	15.7
1930	3/22/2017	10:08:00 AM	64.5	15.8
1931	3/22/2017	10:10:00 AM	65.3	15.8
1932	3/22/2017	10:12:00 AM	64.1	15.9
1933	3/22/2017	10:14:00 AM	64.4	15.9
1934	3/22/2017	10:16:00 AM	64.1	16.0
1935	3/22/2017	10:18:00 AM	63.5	16.2
1936	3/22/2017	10:20:00 AM	63.1	16.4
1937	3/22/2017	10:22:00 AM	63.6	16.4
1938	3/22/2017	10:24:00 AM	63.4	16.6
1939	3/22/2017	10:26:00 AM	62.4	16.4
1940	3/22/2017	10:28:00 AM	63.0	16.6
1941	3/22/2017	10:30:00 AM	61.3	16.7
1942	3/22/2017	10:32:00 AM	61.1	16.8
1943	3/22/2017	10:34:00 AM	61.0	17.0
1944	3/22/2017	10:36:00 AM	61.7	16.9
1945	3/22/2017	10:38:00 AM	61.0	17.0
1946	3/22/2017	10:40:00 AM	60.4	17.1
1947	3/22/2017	10:42:00 AM	60.2	17.3
1948	3/22/2017	10:44:00 AM	60.3	17.3
1949	3/22/2017	10:46:00 AM	60.3	17.3
1950	3/22/2017	10:48:00 AM	59.9	17.4
1951	3/22/2017	10:50:00 AM	59.9	17.5
1952	3/22/2017	10:52:00 AM	59.1	17.7
1953	3/22/2017	10:54:00 AM	59.0	17.7
1954	3/22/2017	10:56:00 AM	58.9	17.7
1955	3/22/2017	10:58:00 AM	58.9	17.8
1956	3/22/2017	11:00:00 AM	59.1	17.9
1957	3/22/2017	11:02:00 AM	59.2	17.9
1958	3/22/2017	11:04:00 AM	59.0	17.9
1959	3/22/2017	11:06:00 AM	58.3	18.1
1960	3/22/2017	11:08:00 AM	58.5	18.2
1961	3/22/2017	11:10:00 AM	58.8	18.3
1962	3/22/2017	11:12:00 AM	57.7	18.4
1963	3/22/2017	11:14:00 AM	58.0	18.6
1964	3/22/2017	11:16:00 AM	57.5	18.6
1965	3/22/2017	11:18:00 AM	56.2	18.8
1966	3/22/2017	11:20:00 AM	57.1	18.8
1967	3/22/2017	11:22:00 AM	57.1	18.9
1968	3/22/2017	11:24:00 AM	56.6	19.1
1969	3/22/2017	11:26:00 AM	56.5	19.1
1970	3/22/2017	11:28:00 AM	56.4	19.2
1971	3/22/2017	11:30:00 AM	56.2	19.2
1972	3/22/2017	11:32:00 AM	55.8	19.3
1973	3/22/2017	11:34:00 AM	56.0	19.4
1974	3/22/2017	11:36:00 AM	55.6	19.4
1975	3/22/2017	11:38:00 AM	55.3	19.4
1976	3/22/2017	11:40:00 AM	55.6	19.5
1977	3/22/2017	11:42:00 AM	54.5	19.7
1978	3/22/2017	11:44:00 AM	54.9	19.8
1979	3/22/2017	11:46:00 AM	54.1	20.0
1980	3/22/2017	11:48:00 AM	54.2	19.9
1981	3/22/2017	11:50:00 AM	54.4	20.0
1982	3/22/2017	11:52:00 AM	53.6	20.1
1983	3/22/2017	11:54:00 AM	54.5	19.9
1984	3/22/2017	11:56:00 AM	54.2	19.9
1985	3/22/2017	11:58:00 AM	53.9	20.2
1986	3/22/2017	12:00:00 PM	53.0	20.4
1987	3/22/2017	12:02:00 PM	53.1	20.4
1988	3/22/2017	12:04:00 PM	53.6	20.6
1989	3/22/2017	12:06:00 PM	53.5	20.6
1990	3/22/2017	12:08:00 PM	52.0	20.8
1991	3/22/2017	12:10:00 PM	52.0	20.6
1992	3/22/2017	12:12:00 PM	52.4	20.8
1993	3/22/2017	12:14:00 PM	50.8	20.9
1994	3/22/2017	12:16:00 PM	51.5	20.8
1995	3/22/2017	12:18:00 PM	51.8	20.9
1996	3/22/2017	12:20:00 PM	49.5	21.0
1997	3/22/2017	12:22:00 PM	51.3	21.1
1998	3/22/2017	12:24:00 PM	51.6	21.1
1999	3/22/2017	12:26:00 PM	50.0	21.4
2000	3/22/2017	12:28:00 PM	50.0	21.4
2001	3/22/2017	12:30:00 PM	49.7	21.4
2002	3/22/2017	12:32:00 PM	50.6	21.4

Index	Date	Time	%RH	°C
2003	3/22/2017	12:34:00 PM	51.3	21.4
2004	3/22/2017	12:36:00 PM	49.2	21.6
2005	3/22/2017	12:38:00 PM	50.4	21.5
2006	3/22/2017	12:40:00 PM	50.6	21.4
2007	3/22/2017	12:42:00 PM	49.7	21.4
2008	3/22/2017	12:44:00 PM	49.4	21.8
2009	3/22/2017	12:46:00 PM	48.2	21.9
2010	3/22/2017	12:48:00 PM	48.5	22.0
2011	3/22/2017	12:50:00 PM	48.6	21.9
2012	3/22/2017	12:52:00 PM	49.3	21.8
2013	3/22/2017	12:54:00 PM	47.3	21.9
2014	3/22/2017	12:56:00 PM	47.7	22.0
2015	3/22/2017	12:58:00 PM	46.9	22.0
2016	3/22/2017	1:00:00 PM	48.0	22.1
2017	3/22/2017	1:02:00 PM	48.6	22.1
2018	3/22/2017	1:04:00 PM	47.9	22.1
2019	3/22/2017	1:06:00 PM	48.1	22.2
2020	3/22/2017	1:08:00 PM	47.2	22.2
2021	3/22/2017	1:10:00 PM	46.3	22.2
2022	3/22/2017	1:12:00 PM	46.0	22.3
2023	3/22/2017	1:14:00 PM	45.8	22.4
2024	3/22/2017	1:16:00 PM	46.8	22.3
2025	3/22/2017	1:18:00 PM	46.2	22.5
2026	3/22/2017	1:20:00 PM	46.2	22.4
2027	3/22/2017	1:22:00 PM	45.1	22.6
2028	3/22/2017	1:24:00 PM	46.3	22.6
2029	3/22/2017	1:26:00 PM	46.4	22.6
2030	3/22/2017	1:28:00 PM	43.9	22.7
2031	3/22/2017	1:30:00 PM	43.9	22.7
2032	3/22/2017	1:32:00 PM	45.3	22.6
2033	3/22/2017	1:34:00 PM	46.3	22.6
2034	3/22/2017	1:36:00 PM	45.0	22.6
2035	3/22/2017	1:38:00 PM	45.2	22.6
2036	3/22/2017	1:40:00 PM	45.2	22.7
2037	3/22/2017	1:42:00 PM	45.1	22.7
2038	3/22/2017	1:44:00 PM	44.3	22.8
2039	3/22/2017	1:46:00 PM	42.8	22.8
2040	3/22/2017	1:48:00 PM	43.7	22.8
2041	3/22/2017	1:50:00 PM	44.4	22.7
2042	3/22/2017	1:52:00 PM	44.4	22.8
2043	3/22/2017	1:54:00 PM	44.7	22.8
2044	3/22/2017	1:56:00 PM	42.6	22.9
2045	3/22/2017	1:58:00 PM	42.7	22.8
2046	3/22/2017	2:00:00 PM	41.8	22.8
2047	3/22/2017	2:02:00 PM	39.3	22.8
2048	3/22/2017	2:04:00 PM	40.7	22.8
2049	3/22/2017	2:06:00 PM	42.4	22.7
2050	3/22/2017	2:08:00 PM	42.9	22.8
2051	3/22/2017	2:10:00 PM	42.8	22.8
2052	3/22/2017	2:12:00 PM	43.8	22.6
2053	3/22/2017	2:14:00 PM	42.8	22.7
2054	3/22/2017	2:16:00 PM	42.6	22.8
2055	3/22/2017	2:18:00 PM	43.2	22.9
2056	3/22/2017	2:20:00 PM	40.1	22.9
2057	3/22/2017	2:22:00 PM	39.2	22.8
2058	3/22/2017	2:24:00 PM	40.3	22.8
2059	3/22/2017	2:26:00 PM	41.5	22.6
2060	3/22/2017	2:28:00 PM	42.1	22.7
2061	3/22/2017	2:30:00 PM	41.8	22.7
2062	3/22/2017	2:32:00 PM	41.9	22.8
2063	3/22/2017	2:34:00 PM	42.0	22.8
2064	3/22/2017	2:36:00 PM	42.7	22.7
2065	3/22/2017	2:38:00 PM	42.1	22.7
2066	3/22/2017	2:40:00 PM	41.9	22.8
2067	3/22/2017	2:42:00 PM	41.7	22.9
2068	3/22/2017	2:44:00 PM	42.5	22.9
2069	3/22/2017	2:46:00 PM	42.7	23.1
2070	3/22/2017	2:48:00 PM	42.4	23.1
2071	3/22/2017	2:50:00 PM	42.5	23.1
2072	3/22/2017	2:52:00 PM	43.3	22.8
2073	3/22/2017	2:54:00 PM	42.4	22.7
2074	3/22/2017	2:56:00 PM	42.7	22.7
2075	3/22/2017	2:58:00 PM	41.8	22.7
2076	3/22/2017	3:00:00 PM	41.4	22.9
2077	3/22/2017	3:02:00 PM	42.2	22.9
2078	3/22/2017	3:04:00 PM	41.9	22.7
2079	3/22/2017	3:06:00 PM	42.0	22.8

Index	Date	Time	%RH	°C
2080	3/22/2017	3:08:00 PM	41.2	22.7
2081	3/22/2017	3:10:00 PM	40.9	22.7
2082	3/22/2017	3:12:00 PM	40.8	22.7
2083	3/22/2017	3:14:00 PM	41.3	22.7
2084	3/22/2017	3:16:00 PM	42.0	22.8
2085	3/22/2017	3:18:00 PM	42.8	22.7
2086	3/22/2017	3:20:00 PM	42.2	22.8
2087	3/22/2017	3:22:00 PM	41.3	22.9
2088	3/22/2017	3:24:00 PM	41.8	22.9
2089	3/22/2017	3:26:00 PM	42.1	23.0
2090	3/22/2017	3:28:00 PM	42.2	22.8
2091	3/22/2017	3:30:00 PM	42.3	22.6
2092	3/22/2017	3:32:00 PM	41.7	22.6
2093	3/22/2017	3:34:00 PM	41.8	22.6
2094	3/22/2017	3:36:00 PM	42.1	22.6
2095	3/22/2017	3:38:00 PM	41.6	22.5
2096	3/22/2017	3:40:00 PM	41.2	22.7
2097	3/22/2017	3:42:00 PM	42.1	22.6
2098	3/22/2017	3:44:00 PM	43.0	22.5
2099	3/22/2017	3:46:00 PM	42.8	22.6
2100	3/22/2017	3:48:00 PM	42.4	22.7
2101	3/22/2017	3:50:00 PM	42.6	22.8
2102	3/22/2017	3:52:00 PM	42.5	22.6
2103	3/22/2017	3:54:00 PM	43.1	22.4
2104	3/22/2017	3:56:00 PM	42.8	22.4
2105	3/22/2017	3:58:00 PM	42.7	22.3
2106	3/22/2017	4:00:00 PM	42.6	22.3
2107	3/22/2017	4:02:00 PM	42.9	22.2
2108	3/22/2017	4:04:00 PM	43.2	22.2
2109	3/22/2017	4:06:00 PM	43.7	22.3
2110	3/22/2017	4:08:00 PM	44.1	22.3
2111	3/22/2017	4:10:00 PM	43.8	22.3
2112	3/22/2017	4:12:00 PM	43.3	22.2
2113	3/22/2017	4:14:00 PM	44.1	22.2
2114	3/22/2017	4:16:00 PM	44.5	22.3
2115	3/22/2017	4:18:00 PM	44.7	22.3
2116	3/22/2017	4:20:00 PM	44.2	22.2
2117	3/22/2017	4:22:00 PM	44.9	22.1
2118	3/22/2017	4:24:00 PM	44.4	22.2
2119	3/22/2017	4:26:00 PM	44.5	22.1
2120	3/22/2017	4:28:00 PM	44.0	22.0
2121	3/22/2017	4:30:00 PM	44.2	22.1
2122	3/22/2017	4:32:00 PM	44.1	22.0
2123	3/22/2017	4:34:00 PM	43.5	21.9
2124	3/22/2017	4:36:00 PM	44.0	22.0
2125	3/22/2017	4:38:00 PM	44.3	21.9
2126	3/22/2017	4:40:00 PM	44.4	21.9
2127	3/22/2017	4:42:00 PM	44.2	21.9
2128	3/22/2017	4:44:00 PM	43.5	21.8
2129	3/22/2017	4:46:00 PM	43.8	21.7
2130	3/22/2017	4:48:00 PM	44.2	21.7
2131	3/22/2017	4:50:00 PM	43.5	21.8
2132	3/22/2017	4:52:00 PM	44.7	21.7
2133	3/22/2017	4:54:00 PM	44.3	21.7
2134	3/22/2017	4:56:00 PM	44.7	21.7
2135	3/22/2017	4:58:00 PM	44.6	21.6
2136	3/22/2017	5:00:00 PM	45.0	21.6
2137	3/22/2017	5:02:00 PM	45.1	21.6
2138	3/22/2017	5:04:00 PM	45.5	21.6
2139	3/22/2017	5:06:00 PM	45.6	21.5
2140	3/22/2017	5:08:00 PM	45.5	21.4
2141	3/22/2017	5:10:00 PM	45.4	21.4
2142	3/22/2017	5:12:00 PM	45.4	21.4
2143	3/22/2017	5:14:00 PM	45.6	21.3
2144	3/22/2017	5:16:00 PM	45.8	21.3
2145	3/22/2017	5:18:00 PM	46.1	21.3
2146	3/22/2017	5:20:00 PM	46.6	21.3
2147	3/22/2017	5:22:00 PM	46.5	21.3
2148	3/22/2017	5:24:00 PM	46.4	21.2
2149	3/22/2017	5:26:00 PM	46.1	21.2
2150	3/22/2017	5:28:00 PM	46.6	21.2
2151	3/22/2017	5:30:00 PM	46.9	21.1
2152	3/22/2017	5:32:00 PM	47.8	21.1
2153	3/22/2017	5:34:00 PM	48.3	21.1
2154	3/22/2017	5:36:00 PM	48.6	21.0
2155	3/22/2017	5:38:00 PM	48.8	20.9
2156	3/22/2017	5:40:00 PM	48.8	20.9

Index	Date	Time	%RH	°C
2157	3/22/2017	5:42:00 PM	48.7	20.8
2158	3/22/2017	5:44:00 PM	48.2	20.7
2159	3/22/2017	5:46:00 PM	48.5	20.7
2160	3/22/2017	5:48:00 PM	48.3	20.6
2161	3/22/2017	5:50:00 PM	48.5	20.6
2162	3/22/2017	5:52:00 PM	48.6	20.5
2163	3/22/2017	5:54:00 PM	48.8	20.4
2164	3/22/2017	5:56:00 PM	49.3	20.3
2165	3/22/2017	5:58:00 PM	49.4	20.3
2166	3/22/2017	6:00:00 PM	49.7	20.2
2167	3/22/2017	6:02:00 PM	50.1	20.2
2168	3/22/2017	6:04:00 PM	50.3	20.1
2169	3/22/2017	6:06:00 PM	50.1	20.1
2170	3/22/2017	6:08:00 PM	50.2	20.0
2171	3/22/2017	6:10:00 PM	50.4	20.0
2172	3/22/2017	6:12:00 PM	50.7	19.9
2173	3/22/2017	6:14:00 PM	50.9	19.8
2174	3/22/2017	6:16:00 PM	50.9	19.8
2175	3/22/2017	6:18:00 PM	51.0	19.7
2176	3/22/2017	6:20:00 PM	51.4	19.7
2177	3/22/2017	6:22:00 PM	51.5	19.6
2178	3/22/2017	6:24:00 PM	51.5	19.6
2179	3/22/2017	6:26:00 PM	51.8	19.5
2180	3/22/2017	6:28:00 PM	51.9	19.4
2181	3/22/2017	6:30:00 PM	52.5	19.3
2182	3/22/2017	6:32:00 PM	52.7	19.3
2183	3/22/2017	6:34:00 PM	53.0	19.2
2184	3/22/2017	6:36:00 PM	53.2	19.2
2185	3/22/2017	6:38:00 PM	53.4	19.1
2186	3/22/2017	6:40:00 PM	53.5	19.1
2187	3/22/2017	6:42:00 PM	53.4	19.1
2188	3/22/2017	6:44:00 PM	53.5	19.0
2189	3/22/2017	6:46:00 PM	53.6	18.9
2190	3/22/2017	6:48:00 PM	53.4	18.8
2191	3/22/2017	6:50:00 PM	53.5	18.8
2192	3/22/2017	6:52:00 PM	53.5	18.7
2193	3/22/2017	6:54:00 PM	53.6	18.7
2194	3/22/2017	6:56:00 PM	53.6	18.6
2195	3/22/2017	6:58:00 PM	53.5	18.6
2196	3/22/2017	7:00:00 PM	53.8	18.5
2197	3/22/2017	7:02:00 PM	53.8	18.4
2198	3/22/2017	7:04:00 PM	53.7	18.4
2199	3/22/2017	7:06:00 PM	54.1	18.4
2200	3/22/2017	7:08:00 PM	54.0	18.3
2201	3/22/2017	7:10:00 PM	54.2	18.3
2202	3/22/2017	7:12:00 PM	54.4	18.2
2203	3/22/2017	7:14:00 PM	54.5	18.2
2204	3/22/2017	7:16:00 PM	54.6	18.2
2205	3/22/2017	7:18:00 PM	54.9	18.1
2206	3/22/2017	7:20:00 PM	55.0	18.0
2207	3/22/2017	7:22:00 PM	55.2	17.9
2208	3/22/2017	7:24:00 PM	55.5	17.8
2209	3/22/2017	7:26:00 PM	56.4	17.7
2210	3/22/2017	7:28:00 PM	56.8	17.5
2211	3/22/2017	7:30:00 PM	57.9	17.3
2212	3/22/2017	7:32:00 PM	58.5	17.2
2213	3/22/2017	7:34:00 PM	58.6	17.1
2214	3/22/2017	7:36:00 PM	58.4	17.1
2215	3/22/2017	7:38:00 PM	58.1	17.1
2216	3/22/2017	7:40:00 PM	58.1	17.1
2217	3/22/2017	7:42:00 PM	58.3	17.1
2218	3/22/2017	7:44:00 PM	58.4	16.9
2219	3/22/2017	7:46:00 PM	58.8	16.8
2220	3/22/2017	7:48:00 PM	58.7	16.8
2221	3/22/2017	7:50:00 PM	59.2	16.7
2222	3/22/2017	7:52:00 PM	59.7	16.5
2223	3/22/2017	7:54:00 PM	60.1	16.4
2224	3/22/2017	7:56:00 PM	60.1	16.4
2225	3/22/2017	7:58:00 PM	59.9	16.4
2226	3/22/2017	8:00:00 PM	59.8	16.4
2227	3/22/2017	8:02:00 PM	60.1	16.4
2228	3/22/2017	8:04:00 PM	60.4	16.3
2229	3/22/2017	8:06:00 PM	60.6	16.2
2230	3/22/2017	8:08:00 PM	60.8	16.2
2231	3/22/2017	8:10:00 PM	60.9	16.2
2232	3/22/2017	8:12:00 PM	61.0	16.1
2233	3/22/2017	8:14:00 PM	61.5	16.0

Index	Date	Time	%RH	°C
2234	3/22/2017	8:16:00 PM	61.6	16.0
2235	3/22/2017	8:18:00 PM	61.6	15.9
2236	3/22/2017	8:20:00 PM	60.5	16.2
2237	3/22/2017	8:22:00 PM	60.2	16.2
2238	3/22/2017	8:24:00 PM	60.0	16.2
2239	3/22/2017	8:26:00 PM	60.0	16.2
2240	3/22/2017	8:28:00 PM	60.6	16.0
2241	3/22/2017	8:30:00 PM	60.9	15.8
2242	3/22/2017	8:32:00 PM	61.6	15.7
2243	3/22/2017	8:34:00 PM	61.8	15.6
2244	3/22/2017	8:36:00 PM	62.3	15.5
2245	3/22/2017	8:38:00 PM	62.5	15.4
2246	3/22/2017	8:40:00 PM	62.4	15.4
2247	3/22/2017	8:42:00 PM	62.6	15.3
2248	3/22/2017	8:44:00 PM	62.9	15.2
2249	3/22/2017	8:46:00 PM	63.2	15.2
2250	3/22/2017	8:48:00 PM	62.8	15.1
2251	3/22/2017	8:50:00 PM	63.1	15.1
2252	3/22/2017	8:52:00 PM	63.0	15.1
2253	3/22/2017	8:54:00 PM	62.8	15.1
2254	3/22/2017	8:56:00 PM	62.9	15.1
2255	3/22/2017	8:58:00 PM	63.2	15.1
2256	3/22/2017	9:00:00 PM	63.6	15.1
2257	3/22/2017	9:02:00 PM	64.0	15.0
2258	3/22/2017	9:04:00 PM	64.5	14.9
2259	3/22/2017	9:06:00 PM	64.7	14.9
2260	3/22/2017	9:08:00 PM	65.4	14.9
2261	3/22/2017	9:10:00 PM	65.2	14.9
2262	3/22/2017	9:12:00 PM	64.3	14.9
2263	3/22/2017	9:14:00 PM	64.0	14.9
2264	3/22/2017	9:16:00 PM	63.6	15.0
2265	3/22/2017	9:18:00 PM	63.5	15.0
2266	3/22/2017	9:20:00 PM	63.0	15.0
2267	3/22/2017	9:22:00 PM	62.7	15.1
2268	3/22/2017	9:24:00 PM	62.7	15.0
2269	3/22/2017	9:26:00 PM	62.3	15.1
2270	3/22/2017	9:28:00 PM	62.3	15.0
2271	3/22/2017	9:30:00 PM	62.3	15.0
2272	3/22/2017	9:32:00 PM	62.4	14.9
2273	3/22/2017	9:34:00 PM	62.8	14.8
2274	3/22/2017	9:36:00 PM	62.5	14.8
2275	3/22/2017	9:38:00 PM	62.4	14.8
2276	3/22/2017	9:40:00 PM	63.3	14.8
2277	3/22/2017	9:42:00 PM	63.0	14.7
2278	3/22/2017	9:44:00 PM	62.5	14.8
2279	3/22/2017	9:46:00 PM	62.3	14.8
2280	3/22/2017	9:48:00 PM	62.4	14.8
2281	3/22/2017	9:50:00 PM	62.1	14.8
2282	3/22/2017	9:52:00 PM	62.0	14.8
2283	3/22/2017	9:54:00 PM	62.0	14.8
2284	3/22/2017	9:56:00 PM	62.0	14.7
2285	3/22/2017	9:58:00 PM	62.0	14.7
2286	3/22/2017	10:00:00 PM	61.8	14.7
2287	3/22/2017	10:02:00 PM	61.8	14.7
2288	3/22/2017	10:04:00 PM	61.7	14.7
2289	3/22/2017	10:06:00 PM	61.6	14.7
2290	3/22/2017	10:08:00 PM	61.6	14.7
2291	3/22/2017	10:10:00 PM	61.5	14.7
2292	3/22/2017	10:12:00 PM	61.6	14.6
2293	3/22/2017	10:14:00 PM	61.6	14.6
2294	3/22/2017	10:16:00 PM	61.5	14.6
2295	3/22/2017	10:18:00 PM	61.6	14.6
2296	3/22/2017	10:20:00 PM	62.0	14.5
2297	3/22/2017	10:22:00 PM	61.6	14.6
2298	3/22/2017	10:24:00 PM	61.4	14.6
2299	3/22/2017	10:26:00 PM	61.4	14.6
2300	3/22/2017	10:28:00 PM	61.3	14.5
2301	3/22/2017	10:30:00 PM	61.1	14.5
2302	3/22/2017	10:32:00 PM	61.4	14.4
2303	3/22/2017	10:34:00 PM	61.3	14.4
2304	3/22/2017	10:36:00 PM	61.2	14.4
2305	3/22/2017	10:38:00 PM	61.2	14.4
2306	3/22/2017	10:40:00 PM	61.2	14.4
2307	3/22/2017	10:42:00 PM	61.4	14.4
2308	3/22/2017	10:44:00 PM	61.3	14.4
2309	3/22/2017	10:46:00 PM	61.3	14.3
2310	3/22/2017	10:48:00 PM	61.5	14.3

Index	Date	Time	%RH	°C
2311	3/22/2017	10:50:00 PM	61.5	14.3
2312	3/22/2017	10:52:00 PM	61.6	14.2
2313	3/22/2017	10:54:00 PM	61.5	14.2
2314	3/22/2017	10:56:00 PM	61.9	14.1
2315	3/22/2017	10:58:00 PM	62.0	14.1
2316	3/22/2017	11:00:00 PM	62.2	14.1
2317	3/22/2017	11:02:00 PM	62.2	14.1
2318	3/22/2017	11:04:00 PM	62.1	14.0
2319	3/22/2017	11:06:00 PM	62.2	14.0
2320	3/22/2017	11:08:00 PM	62.2	14.0
2321	3/22/2017	11:10:00 PM	62.2	14.0
2322	3/22/2017	11:12:00 PM	62.2	14.0
2323	3/22/2017	11:14:00 PM	62.1	14.0
2324	3/22/2017	11:16:00 PM	62.2	13.9
2325	3/22/2017	11:18:00 PM	62.1	13.9
2326	3/22/2017	11:20:00 PM	62.3	13.9
2327	3/22/2017	11:22:00 PM	62.5	13.9
2328	3/22/2017	11:24:00 PM	62.4	13.8
2329	3/22/2017	11:26:00 PM	62.5	13.8
2330	3/22/2017	11:28:00 PM	62.6	13.8
2331	3/22/2017	11:30:00 PM	62.8	13.7
2332	3/22/2017	11:32:00 PM	62.5	13.7
2333	3/22/2017	11:34:00 PM	62.7	13.7
2334	3/22/2017	11:36:00 PM	62.8	13.6
2335	3/22/2017	11:38:00 PM	63.0	13.7
2336	3/22/2017	11:40:00 PM	62.9	13.6
2337	3/22/2017	11:42:00 PM	62.9	13.6
2338	3/22/2017	11:44:00 PM	62.9	13.6
2339	3/22/2017	11:46:00 PM	62.9	13.6
2340	3/22/2017	11:48:00 PM	62.9	13.6
2341	3/22/2017	11:50:00 PM	63.0	13.6
2342	3/22/2017	11:52:00 PM	63.0	13.6
2343	3/22/2017	11:54:00 PM	63.0	13.5
2344	3/22/2017	11:56:00 PM	63.2	13.5
2345	3/22/2017	11:58:00 PM	63.3	13.4
2346	3/23/2017	12:00:00 AM	63.5	13.4
2347	3/23/2017	12:02:00 AM	63.8	13.3
2348	3/23/2017	12:04:00 AM	63.9	13.3
2349	3/23/2017	12:06:00 AM	64.0	13.2
2350	3/23/2017	12:08:00 AM	64.1	13.2
2351	3/23/2017	12:10:00 AM	63.8	13.3
2352	3/23/2017	12:12:00 AM	63.8	13.3
2353	3/23/2017	12:14:00 AM	63.8	13.3
2354	3/23/2017	12:16:00 AM	64.0	13.2
2355	3/23/2017	12:18:00 AM	64.1	13.2
2356	3/23/2017	12:20:00 AM	64.2	13.2
2357	3/23/2017	12:22:00 AM	64.2	13.2
2358	3/23/2017	12:24:00 AM	64.1	13.2
2359	3/23/2017	12:26:00 AM	64.2	13.1
2360	3/23/2017	12:28:00 AM	64.1	13.2
2361	3/23/2017	12:30:00 AM	64.0	13.1
2362	3/23/2017	12:32:00 AM	64.1	13.2
2363	3/23/2017	12:34:00 AM	64.1	13.2
2364	3/23/2017	12:36:00 AM	64.1	13.1
2365	3/23/2017	12:38:00 AM	64.2	13.1
2366	3/23/2017	12:40:00 AM	64.2	13.1
2367	3/23/2017	12:42:00 AM	64.2	13.1
2368	3/23/2017	12:44:00 AM	64.3	13.1
2369	3/23/2017	12:46:00 AM	64.1	13.1
2370	3/23/2017	12:48:00 AM	64.2	13.0
2371	3/23/2017	12:50:00 AM	64.3	13.0
2372	3/23/2017	12:52:00 AM	64.4	12.9
2373	3/23/2017	12:54:00 AM	64.3	12.9
2374	3/23/2017	12:56:00 AM	64.8	12.8
2375	3/23/2017	12:58:00 AM	64.9	12.7
2376	3/23/2017	1:00:00 AM	65.1	12.6
2377	3/23/2017	1:02:00 AM	65.1	12.6
2378	3/23/2017	1:04:00 AM	65.5	12.4
2379	3/23/2017	1:06:00 AM	65.6	12.4
2380	3/23/2017	1:08:00 AM	65.7	12.4
2381	3/23/2017	1:10:00 AM	65.7	12.4
2382	3/23/2017	1:12:00 AM	65.9	12.3
2383	3/23/2017	1:14:00 AM	66.0	12.2
2384	3/23/2017	1:16:00 AM	66.3	12.1
2385	3/23/2017	1:18:00 AM	66.6	12.1
2386	3/23/2017	1:20:00 AM	66.7	12.1
2387	3/23/2017	1:22:00 AM	66.9	12.0

Index	Date	Time	%RH	°C
2388	3/23/2017	1:24:00 AM	67.0	11.9
2389	3/23/2017	1:26:00 AM	67.1	11.9
2390	3/23/2017	1:28:00 AM	67.5	11.8
2391	3/23/2017	1:30:00 AM	67.9	11.8
2392	3/23/2017	1:32:00 AM	68.3	11.7
2393	3/23/2017	1:34:00 AM	68.4	11.6
2394	3/23/2017	1:36:00 AM	68.1	11.6
2395	3/23/2017	1:38:00 AM	68.4	11.6
2396	3/23/2017	1:40:00 AM	68.1	11.6
2397	3/23/2017	1:42:00 AM	67.8	11.4
2398	3/23/2017	1:44:00 AM	67.8	11.4
2399	3/23/2017	1:46:00 AM	68.0	11.3
2400	3/23/2017	1:48:00 AM	68.0	11.1
2401	3/23/2017	1:50:00 AM	68.4	11.0
2402	3/23/2017	1:52:00 AM	68.7	11.0
2403	3/23/2017	1:54:00 AM	68.9	10.9
2404	3/23/2017	1:56:00 AM	69.5	10.8
2405	3/23/2017	1:58:00 AM	69.2	10.9
2406	3/23/2017	2:00:00 AM	69.1	11.1
2407	3/23/2017	2:02:00 AM	68.7	11.2
2408	3/23/2017	2:04:00 AM	68.3	11.1
2409	3/23/2017	2:06:00 AM	68.5	11.2
2410	3/23/2017	2:08:00 AM	68.0	11.2
2411	3/23/2017	2:10:00 AM	68.3	11.2
2412	3/23/2017	2:12:00 AM	68.5	11.2
2413	3/23/2017	2:14:00 AM	68.6	11.1
2414	3/23/2017	2:16:00 AM	68.9	11.0
2415	3/23/2017	2:18:00 AM	68.7	11.0
2416	3/23/2017	2:20:00 AM	68.3	11.0
2417	3/23/2017	2:22:00 AM	68.0	11.0
2418	3/23/2017	2:24:00 AM	68.8	10.9
2419	3/23/2017	2:26:00 AM	68.8	10.9
2420	3/23/2017	2:28:00 AM	68.5	10.9
2421	3/23/2017	2:30:00 AM	69.4	10.8
2422	3/23/2017	2:32:00 AM	69.3	10.7
2423	3/23/2017	2:34:00 AM	68.7	10.8
2424	3/23/2017	2:36:00 AM	68.8	10.8
2425	3/23/2017	2:38:00 AM	69.4	10.8
2426	3/23/2017	2:40:00 AM	69.5	10.7
2427	3/23/2017	2:42:00 AM	69.8	10.7
2428	3/23/2017	2:44:00 AM	71.1	10.5
2429	3/23/2017	2:46:00 AM	71.7	10.4
2430	3/23/2017	2:48:00 AM	72.5	10.3
2431	3/23/2017	2:50:00 AM	72.9	10.2
2432	3/23/2017	2:52:00 AM	72.2	10.3
2433	3/23/2017	2:54:00 AM	72.9	10.2
2434	3/23/2017	2:56:00 AM	72.5	10.2
2435	3/23/2017	2:58:00 AM	71.8	10.3
2436	3/23/2017	3:00:00 AM	72.1	10.2
2437	3/23/2017	3:02:00 AM	72.1	10.3
2438	3/23/2017	3:04:00 AM	72.1	10.3
2439	3/23/2017	3:06:00 AM	72.1	10.3
2440	3/23/2017	3:08:00 AM	73.0	10.1
2441	3/23/2017	3:10:00 AM	74.0	10.0
2442	3/23/2017	3:12:00 AM	74.4	9.9
2443	3/23/2017	3:14:00 AM	74.7	9.9
2444	3/23/2017	3:16:00 AM	74.4	9.9
2445	3/23/2017	3:18:00 AM	74.3	9.9
2446	3/23/2017	3:20:00 AM	73.6	9.9
2447	3/23/2017	3:22:00 AM	73.4	10.0
2448	3/23/2017	3:24:00 AM	72.2	10.0
2449	3/23/2017	3:26:00 AM	72.2	9.9
2450	3/23/2017	3:28:00 AM	72.2	9.9
2451	3/23/2017	3:30:00 AM	73.5	9.7
2452	3/23/2017	3:32:00 AM	73.5	9.6
2453	3/23/2017	3:34:00 AM	73.9	9.6
2454	3/23/2017	3:36:00 AM	74.7	9.6
2455	3/23/2017	3:38:00 AM	74.1	9.6
2456	3/23/2017	3:40:00 AM	74.0	9.5
2457	3/23/2017	3:42:00 AM	74.3	9.5
2458	3/23/2017	3:44:00 AM	74.1	9.5
2459	3/23/2017	3:46:00 AM	74.0	9.4
2460	3/23/2017	3:48:00 AM	74.3	9.4
2461	3/23/2017	3:50:00 AM	74.4	9.4
2462	3/23/2017	3:52:00 AM	75.1	9.3
2463	3/23/2017	3:54:00 AM	74.9	9.3
2464	3/23/2017	3:56:00 AM	75.1	9.3

Index	Date	Time	%RH	°C
2465	3/23/2017	3:58:00 AM	74.9	9.3
2466	3/23/2017	4:00:00 AM	73.9	9.4
2467	3/23/2017	4:02:00 AM	73.2	9.4
2468	3/23/2017	4:04:00 AM	72.9	9.4
2469	3/23/2017	4:06:00 AM	73.9	9.2
2470	3/23/2017	4:08:00 AM	74.8	9.1
2471	3/23/2017	4:10:00 AM	74.4	9.2
2472	3/23/2017	4:12:00 AM	74.2	9.3
2473	3/23/2017	4:14:00 AM	74.3	9.3
2474	3/23/2017	4:16:00 AM	73.5	9.4
2475	3/23/2017	4:18:00 AM	72.8	9.4
2476	3/23/2017	4:20:00 AM	73.2	9.2
2477	3/23/2017	4:22:00 AM	74.2	9.1
2478	3/23/2017	4:24:00 AM	74.9	9.0
2479	3/23/2017	4:26:00 AM	75.4	9.0
2480	3/23/2017	4:28:00 AM	74.5	9.2
2481	3/23/2017	4:30:00 AM	74.8	9.1
2482	3/23/2017	4:32:00 AM	74.9	9.1
2483	3/23/2017	4:34:00 AM	76.2	8.8
2484	3/23/2017	4:36:00 AM	75.3	9.0
2485	3/23/2017	4:38:00 AM	74.6	9.1
2486	3/23/2017	4:40:00 AM	74.7	9.1
2487	3/23/2017	4:42:00 AM	74.3	9.1
2488	3/23/2017	4:44:00 AM	74.0	9.1
2489	3/23/2017	4:46:00 AM	73.7	9.1
2490	3/23/2017	4:48:00 AM	74.2	8.9
2491	3/23/2017	4:50:00 AM	74.7	8.8
2492	3/23/2017	4:52:00 AM	74.0	8.9
2493	3/23/2017	4:54:00 AM	74.0	8.9
2494	3/23/2017	4:56:00 AM	75.3	8.7
2495	3/23/2017	4:58:00 AM	76.0	8.5
2496	3/23/2017	5:00:00 AM	75.0	8.8
2497	3/23/2017	5:02:00 AM	75.6	8.7
2498	3/23/2017	5:04:00 AM	75.2	8.8
2499	3/23/2017	5:06:00 AM	75.2	8.8
2500	3/23/2017	5:08:00 AM	75.0	8.9
2501	3/23/2017	5:10:00 AM	74.9	8.9
2502	3/23/2017	5:12:00 AM	74.8	8.9
2503	3/23/2017	5:14:00 AM	75.0	8.8
2504	3/23/2017	5:16:00 AM	75.0	8.8
2505	3/23/2017	5:18:00 AM	75.3	8.8
2506	3/23/2017	5:20:00 AM	76.5	8.6
2507	3/23/2017	5:22:00 AM	76.2	8.6
2508	3/23/2017	5:24:00 AM	76.1	8.6
2509	3/23/2017	5:26:00 AM	76.1	8.6
2510	3/23/2017	5:28:00 AM	76.6	8.5
2511	3/23/2017	5:30:00 AM	76.1	8.6
2512	3/23/2017	5:32:00 AM	75.1	8.7
2513	3/23/2017	5:34:00 AM	74.5	8.8
2514	3/23/2017	5:36:00 AM	74.1	8.9
2515	3/23/2017	5:38:00 AM	73.3	9.0
2516	3/23/2017	5:40:00 AM	73.1	9.0
2517	3/23/2017	5:42:00 AM	73.2	9.1
2518	3/23/2017	5:44:00 AM	73.6	9.0
2519	3/23/2017	5:46:00 AM	73.5	9.0
2520	3/23/2017	5:48:00 AM	73.3	9.0
2521	3/23/2017	5:50:00 AM	72.9	9.1
2522	3/23/2017	5:52:00 AM	73.0	9.1
2523	3/23/2017	5:54:00 AM	73.2	9.0
2524	3/23/2017	5:56:00 AM	74.9	8.7
2525	3/23/2017	5:58:00 AM	76.7	8.2
2526	3/23/2017	6:00:00 AM	76.8	8.3
2527	3/23/2017	6:02:00 AM	76.7	8.3
2528	3/23/2017	6:04:00 AM	76.9	8.3
2529	3/23/2017	6:06:00 AM	76.5	8.4
2530	3/23/2017	6:08:00 AM	75.8	8.5
2531	3/23/2017	6:10:00 AM	76.0	8.4
2532	3/23/2017	6:12:00 AM	75.8	8.3
2533	3/23/2017	6:14:00 AM	76.9	8.1
2534	3/23/2017	6:16:00 AM	77.4	8.1
2535	3/23/2017	6:18:00 AM	76.8	8.2
2536	3/23/2017	6:20:00 AM	76.7	8.3
2537	3/23/2017	6:22:00 AM	76.0	8.4
2538	3/23/2017	6:24:00 AM	76.4	8.4
2539	3/23/2017	6:26:00 AM	76.0	8.4
2540	3/23/2017	6:28:00 AM	75.7	8.4
2541	3/23/2017	6:30:00 AM	75.7	8.3

Index	Date	Time	%RH	°C
2542	3/23/2017	6:32:00 AM	75.7	8.2
2543	3/23/2017	6:34:00 AM	76.8	8.1
2544	3/23/2017	6:36:00 AM	77.0	8.0
2545	3/23/2017	6:38:00 AM	77.4	8.1
2546	3/23/2017	6:40:00 AM	75.9	8.2
2547	3/23/2017	6:42:00 AM	75.8	8.2
2548	3/23/2017	6:44:00 AM	75.8	8.2
2549	3/23/2017	6:46:00 AM	75.9	8.2
2550	3/23/2017	6:48:00 AM	75.7	8.2
2551	3/23/2017	6:50:00 AM	75.5	8.3
2552	3/23/2017	6:52:00 AM	75.6	8.3
2553	3/23/2017	6:54:00 AM	75.6	8.3
2554	3/23/2017	6:56:00 AM	76.0	8.3
2555	3/23/2017	6:58:00 AM	76.1	8.2
2556	3/23/2017	7:00:00 AM	76.0	8.3
2557	3/23/2017	7:02:00 AM	75.6	8.3
2558	3/23/2017	7:04:00 AM	75.6	8.3
2559	3/23/2017	7:06:00 AM	75.8	8.3
2560	3/23/2017	7:08:00 AM	75.9	8.3
2561	3/23/2017	7:10:00 AM	76.1	8.3
2562	3/23/2017	7:12:00 AM	76.3	8.3
2563	3/23/2017	7:14:00 AM	76.9	8.3
2564	3/23/2017	7:16:00 AM	77.2	8.3
2565	3/23/2017	7:18:00 AM	76.8	8.4
2566	3/23/2017	7:20:00 AM	76.8	8.4
2567	3/23/2017	7:22:00 AM	76.5	8.4
2568	3/23/2017	7:24:00 AM	76.3	8.5
2569	3/23/2017	7:26:00 AM	76.2	8.5
2570	3/23/2017	7:28:00 AM	76.0	8.6
2571	3/23/2017	7:30:00 AM	76.5	8.6
2572	3/23/2017	7:32:00 AM	77.0	8.5
2573	3/23/2017	7:34:00 AM	76.2	8.6
2574	3/23/2017	7:36:00 AM	75.8	8.7
2575	3/23/2017	7:38:00 AM	75.5	8.8
2576	3/23/2017	7:40:00 AM	75.6	8.8
2577	3/23/2017	7:42:00 AM	75.8	8.8
2578	3/23/2017	7:44:00 AM	76.3	8.9
2579	3/23/2017	7:46:00 AM	76.3	8.9
2580	3/23/2017	7:48:00 AM	76.6	9.1
2581	3/23/2017	7:50:00 AM	75.7	9.1
2582	3/23/2017	7:52:00 AM	75.9	9.2
2583	3/23/2017	7:54:00 AM	75.7	9.2
2584	3/23/2017	7:56:00 AM	75.9	9.3
2585	3/23/2017	7:58:00 AM	75.6	9.3
2586	3/23/2017	8:00:00 AM	75.9	9.3
2587	3/23/2017	8:02:00 AM	76.0	9.4
2588	3/23/2017	8:04:00 AM	75.7	9.4
2589	3/23/2017	8:06:00 AM	75.4	9.4
2590	3/23/2017	8:08:00 AM	76.3	9.6
2591	3/23/2017	8:10:00 AM	75.8	9.7
2592	3/23/2017	8:12:00 AM	75.8	9.8
2593	3/23/2017	8:14:00 AM	75.3	9.8
2594	3/23/2017	8:16:00 AM	75.1	9.9
2595	3/23/2017	8:18:00 AM	75.1	10.0
2596	3/23/2017	8:20:00 AM	75.1	10.1
2597	3/23/2017	8:22:00 AM	74.9	10.2
2598	3/23/2017	8:24:00 AM	74.8	10.2
2599	3/23/2017	8:26:00 AM	74.6	10.3
2600	3/23/2017	8:28:00 AM	74.5	10.4
2601	3/23/2017	8:30:00 AM	74.0	10.5
2602	3/23/2017	8:32:00 AM	74.1	10.6
2603	3/23/2017	8:34:00 AM	73.9	10.6
2604	3/23/2017	8:36:00 AM	74.1	10.6
2605	3/23/2017	8:38:00 AM	73.7	10.7
2606	3/23/2017	8:40:00 AM	73.4	10.8
2607	3/23/2017	8:42:00 AM	72.9	10.8
2608	3/23/2017	8:44:00 AM	72.8	11.0
2609	3/23/2017	8:46:00 AM	72.2	11.0
2610	3/23/2017	8:48:00 AM	72.1	11.0
2611	3/23/2017	8:50:00 AM	72.3	11.1
2612	3/23/2017	8:52:00 AM	72.5	11.2
2613	3/23/2017	8:54:00 AM	72.3	11.3
2614	3/23/2017	8:56:00 AM	71.8	11.4
2615	3/23/2017	8:58:00 AM	71.4	11.5
2616	3/23/2017	9:00:00 AM	71.2	11.6
2617	3/23/2017	9:02:00 AM	71.4	11.6
2618	3/23/2017	9:04:00 AM	71.0	11.7

Index	Date	Time	%RH	°C
2619	3/23/2017	9:06:00 AM	71.1	11.8
2620	3/23/2017	9:08:00 AM	70.7	11.9
2621	3/23/2017	9:10:00 AM	70.4	12.2
2622	3/23/2017	9:12:00 AM	69.6	12.3
2623	3/23/2017	9:14:00 AM	69.3	12.4
2624	3/23/2017	9:16:00 AM	69.2	12.5
2625	3/23/2017	9:18:00 AM	68.0	12.5
2626	3/23/2017	9:20:00 AM	68.4	12.6
2627	3/23/2017	9:22:00 AM	68.1	12.6
2628	3/23/2017	9:24:00 AM	68.0	12.7
2629	3/23/2017	9:26:00 AM	67.8	12.8
2630	3/23/2017	9:28:00 AM	67.6	12.9
2631	3/23/2017	9:30:00 AM	67.2	13.1
2632	3/23/2017	9:32:00 AM	66.5	13.1
2633	3/23/2017	9:34:00 AM	65.6	13.2
2634	3/23/2017	9:36:00 AM	65.8	13.3
2635	3/23/2017	9:38:00 AM	65.4	13.4
2636	3/23/2017	9:40:00 AM	65.7	13.4
2637	3/23/2017	9:42:00 AM	64.5	13.6
2638	3/23/2017	9:44:00 AM	65.0	13.6
2639	3/23/2017	9:46:00 AM	64.5	13.7
2640	3/23/2017	9:48:00 AM	64.1	13.8
2641	3/23/2017	9:50:00 AM	64.6	13.9
2642	3/23/2017	9:52:00 AM	64.3	13.9
2643	3/23/2017	9:54:00 AM	63.8	13.9
2644	3/23/2017	9:56:00 AM	64.1	13.9
2645	3/23/2017	9:58:00 AM	63.4	14.2
2646	3/23/2017	10:00:00 AM	62.7	14.2
2647	3/23/2017	10:02:00 AM	62.0	14.3
2648	3/23/2017	10:04:00 AM	61.6	14.4
2649	3/23/2017	10:06:00 AM	60.5	14.5
2650	3/23/2017	10:08:00 AM	60.8	14.7
2651	3/23/2017	10:10:00 AM	60.4	14.6
2652	3/23/2017	10:12:00 AM	60.4	14.7
2653	3/23/2017	10:14:00 AM	59.9	14.7
2654	3/23/2017	10:16:00 AM	59.8	14.8
2655	3/23/2017	10:18:00 AM	60.0	14.9
2656	3/23/2017	10:20:00 AM	58.5	14.8
2657	3/23/2017	10:22:00 AM	58.3	14.8
2658	3/23/2017	10:24:00 AM	58.6	14.9
2659	3/23/2017	10:26:00 AM	57.2	15.1
2660	3/23/2017	10:28:00 AM	57.9	15.2
2661	3/23/2017	10:30:00 AM	58.6	15.2
2662	3/23/2017	10:32:00 AM	57.9	15.3
2663	3/23/2017	10:34:00 AM	57.3	15.3
2664	3/23/2017	10:36:00 AM	57.5	15.2
2665	3/23/2017	10:38:00 AM	58.0	15.2
2666	3/23/2017	10:40:00 AM	56.5	15.4
2667	3/23/2017	10:42:00 AM	57.5	15.5
2668	3/23/2017	10:44:00 AM	56.0	15.6
2669	3/23/2017	10:46:00 AM	55.4	15.7
2670	3/23/2017	10:48:00 AM	56.1	15.6
2671	3/23/2017	10:50:00 AM	54.3	15.9
2672	3/23/2017	10:52:00 AM	54.1	16.2
2673	3/23/2017	10:54:00 AM	53.6	16.1
2674	3/23/2017	10:56:00 AM	54.4	16.2
2675	3/23/2017	10:58:00 AM	53.8	16.3
2676	3/23/2017	11:00:00 AM	54.1	16.4
2677	3/23/2017	11:02:00 AM	53.4	16.2
2678	3/23/2017	11:04:00 AM	53.6	16.2
2679	3/23/2017	11:06:00 AM	53.7	16.3
2680	3/23/2017	11:08:00 AM	53.6	16.6
2681	3/23/2017	11:10:00 AM	52.2	16.7
2682	3/23/2017	11:12:00 AM	54.0	16.6
2683	3/23/2017	11:14:00 AM	52.5	16.8
2684	3/23/2017	11:16:00 AM	53.3	16.8
2685	3/23/2017	11:18:00 AM	50.2	16.9
2686	3/23/2017	11:20:00 AM	49.7	17.1
2687	3/23/2017	11:22:00 AM	49.9	17.2
2688	3/23/2017	11:24:00 AM	48.9	17.2
2689	3/23/2017	11:26:00 AM	49.1	17.2
2690	3/23/2017	11:28:00 AM	49.2	17.2
2691	3/23/2017	11:30:00 AM	49.5	17.2
2692	3/23/2017	11:32:00 AM	49.1	17.4
2693	3/23/2017	11:34:00 AM	47.5	17.4
2694	3/23/2017	11:36:00 AM	47.7	17.4
2695	3/23/2017	11:38:00 AM	46.2	17.7

Index	Date	Time	%RH	°C
2696	3/23/2017	11:40:00 AM	47.0	17.7
2697	3/23/2017	11:42:00 AM	47.2	17.9
2698	3/23/2017	11:44:00 AM	46.0	18.0
2699	3/23/2017	11:46:00 AM	46.2	18.0
2700	3/23/2017	11:48:00 AM	46.5	18.1
2701	3/23/2017	11:50:00 AM	45.6	18.4
2702	3/23/2017	11:52:00 AM	43.2	18.4
2703	3/23/2017	11:54:00 AM	45.1	18.3
2704	3/23/2017	11:56:00 AM	44.3	18.5
2705	3/23/2017	11:58:00 AM	45.5	18.6
2706	3/23/2017	12:00:00 PM	45.8	18.6
2707	3/23/2017	12:02:00 PM	43.4	18.7
2708	3/23/2017	12:04:00 PM	44.7	18.8
2709	3/23/2017	12:06:00 PM	45.3	18.9
2710	3/23/2017	12:08:00 PM	46.2	18.7
2711	3/23/2017	12:10:00 PM	44.4	18.8
2712	3/23/2017	12:12:00 PM	45.2	18.9
2713	3/23/2017	12:14:00 PM	44.6	19.1
2714	3/23/2017	12:16:00 PM	44.8	19.0
2715	3/23/2017	12:18:00 PM	42.8	19.2
2716	3/23/2017	12:20:00 PM	44.0	19.2
2717	3/23/2017	12:22:00 PM	44.5	19.2
2718	3/23/2017	12:24:00 PM	42.4	19.4
2719	3/23/2017	12:26:00 PM	42.7	19.5
2720	3/23/2017	12:28:00 PM	40.6	19.6
2721	3/23/2017	12:30:00 PM	42.1	19.7
2722	3/23/2017	12:32:00 PM	42.7	19.8
2723	3/23/2017	12:34:00 PM	43.0	19.7
2724	3/23/2017	12:36:00 PM	40.4	19.8
2725	3/23/2017	12:38:00 PM	40.3	19.7
2726	3/23/2017	12:40:00 PM	39.0	19.7
2727	3/23/2017	12:42:00 PM	41.6	19.8
2728	3/23/2017	12:44:00 PM	41.7	19.9
2729	3/23/2017	12:46:00 PM	41.2	19.9
2730	3/23/2017	12:48:00 PM	39.8	20.1
2731	3/23/2017	12:50:00 PM	39.6	20.2
2732	3/23/2017	12:52:00 PM	38.1	20.3
2733	3/23/2017	12:54:00 PM	39.0	20.2
2734	3/23/2017	12:56:00 PM	39.9	20.1
2735	3/23/2017	12:58:00 PM	40.7	20.1
2736	3/23/2017	1:00:00 PM	38.9	20.3
2737	3/23/2017	1:02:00 PM	40.2	20.3
2738	3/23/2017	1:04:00 PM	38.7	20.3
2739	3/23/2017	1:06:00 PM	39.4	20.4
2740	3/23/2017	1:08:00 PM	38.8	20.5
2741	3/23/2017	1:10:00 PM	40.5	20.4
2742	3/23/2017	1:12:00 PM	40.3	20.3
2743	3/23/2017	1:14:00 PM	40.4	20.5
2744	3/23/2017	1:16:00 PM	39.4	20.7
2745	3/23/2017	1:18:00 PM	38.3	20.8
2746	3/23/2017	1:20:00 PM	38.4	20.8
2747	3/23/2017	1:22:00 PM	37.9	20.9
2748	3/23/2017	1:24:00 PM	39.6	20.7
2749	3/23/2017	1:26:00 PM	38.8	20.7
2750	3/23/2017	1:28:00 PM	37.7	20.9
2751	3/23/2017	1:30:00 PM	37.6	21.1
2752	3/23/2017	1:32:00 PM	37.0	21.0
2753	3/23/2017	1:34:00 PM	37.9	21.0
2754	3/23/2017	1:36:00 PM	37.9	20.9
2755	3/23/2017	1:38:00 PM	38.2	21.1
2756	3/23/2017	1:40:00 PM	38.4	21.0
2757	3/23/2017	1:42:00 PM	39.1	20.9
2758	3/23/2017	1:44:00 PM	39.0	21.1
2759	3/23/2017	1:46:00 PM	38.7	21.2
2760	3/23/2017	1:48:00 PM	39.5	21.2
2761	3/23/2017	1:50:00 PM	38.2	21.4
2762	3/23/2017	1:52:00 PM	38.0	21.4
2763	3/23/2017	1:54:00 PM	37.0	21.5
2764	3/23/2017	1:56:00 PM	37.5	21.4
2765	3/23/2017	1:58:00 PM	38.4	21.2
2766	3/23/2017	2:00:00 PM	37.7	21.3
2767	3/23/2017	2:02:00 PM	36.5	21.2
2768	3/23/2017	2:04:00 PM	36.9	21.0
2769	3/23/2017	2:06:00 PM	37.4	21.3
2770	3/23/2017	2:08:00 PM	37.7	21.3
2771	3/23/2017	2:10:00 PM	36.4	21.4
2772	3/23/2017	2:12:00 PM	36.9	21.6

Index	Date	Time	%RH	°C
2773	3/23/2017	2:14:00 PM	36.2	21.7
2774	3/23/2017	2:16:00 PM	36.4	21.7
2775	3/23/2017	2:18:00 PM	37.2	21.6
2776	3/23/2017	2:20:00 PM	36.4	21.5
2777	3/23/2017	2:22:00 PM	35.8	21.5
2778	3/23/2017	2:24:00 PM	36.0	21.5
2779	3/23/2017	2:26:00 PM	35.8	21.4
2780	3/23/2017	2:28:00 PM	36.8	21.4
2781	3/23/2017	2:30:00 PM	36.5	21.7
2782	3/23/2017	2:32:00 PM	36.1	21.7
2783	3/23/2017	2:34:00 PM	35.9	21.7
2784	3/23/2017	2:36:00 PM	35.3	21.6
2785	3/23/2017	2:38:00 PM	35.1	21.7
2786	3/23/2017	2:40:00 PM	35.5	21.8
2787	3/23/2017	2:42:00 PM	34.2	21.6
2788	3/23/2017	2:44:00 PM	36.0	21.5
2789	3/23/2017	2:46:00 PM	36.0	21.4
2790	3/23/2017	2:48:00 PM	36.5	21.6
2791	3/23/2017	2:50:00 PM	35.6	21.6
2792	3/23/2017	2:52:00 PM	36.7	21.5
2793	3/23/2017	2:54:00 PM	37.0	21.6
2794	3/23/2017	2:56:00 PM	36.6	21.4
2795	3/23/2017	2:58:00 PM	36.6	21.3
2796	3/23/2017	3:00:00 PM	35.9	21.3
2797	3/23/2017	3:02:00 PM	36.3	21.3
2798	3/23/2017	3:04:00 PM	36.4	21.4
2799	3/23/2017	3:06:00 PM	36.4	21.7
2800	3/23/2017	3:08:00 PM	36.2	21.7
2801	3/23/2017	3:10:00 PM	36.4	21.5
2802	3/23/2017	3:12:00 PM	36.1	21.3
2803	3/23/2017	3:14:00 PM	36.2	21.3
2804	3/23/2017	3:16:00 PM	36.8	21.3
2805	3/23/2017	3:18:00 PM	37.2	21.2
2806	3/23/2017	3:20:00 PM	37.3	21.2
2807	3/23/2017	3:22:00 PM	36.9	21.3
2808	3/23/2017	3:24:00 PM	36.6	21.2
2809	3/23/2017	3:26:00 PM	36.5	21.1
2810	3/23/2017	3:28:00 PM	36.1	21.3
2811	3/23/2017	3:30:00 PM	36.2	21.3
2812	3/23/2017	3:32:00 PM	35.7	21.3
2813	3/23/2017	3:34:00 PM	35.6	21.5
2814	3/23/2017	3:36:00 PM	34.6	21.4
2815	3/23/2017	3:38:00 PM	35.5	21.3
2816	3/23/2017	3:40:00 PM	35.3	21.3
2817	3/23/2017	3:42:00 PM	35.9	21.4
2818	3/23/2017	3:44:00 PM	36.4	21.4
2819	3/23/2017	3:46:00 PM	36.0	21.3
2820	3/23/2017	3:48:00 PM	36.5	21.2
2821	3/23/2017	3:50:00 PM	36.8	21.2
2822	3/23/2017	3:52:00 PM	36.3	21.1
2823	3/23/2017	3:54:00 PM	37.1	21.1
2824	3/23/2017	3:56:00 PM	36.8	21.1
2825	3/23/2017	3:58:00 PM	37.5	21.1
2826	3/23/2017	4:00:00 PM	37.0	21.1
2827	3/23/2017	4:02:00 PM	36.4	21.0
2828	3/23/2017	4:04:00 PM	36.2	20.9
2829	3/23/2017	4:06:00 PM	35.5	20.9
2830	3/23/2017	4:08:00 PM	35.6	20.9
2831	3/23/2017	4:10:00 PM	36.4	20.9
2832	3/23/2017	4:12:00 PM	36.3	20.9
2833	3/23/2017	4:14:00 PM	36.4	20.9
2834	3/23/2017	4:16:00 PM	36.8	20.8
2835	3/23/2017	4:18:00 PM	37.2	20.8
2836	3/23/2017	4:20:00 PM	37.8	20.8
2837	3/23/2017	4:22:00 PM	37.2	20.7
2838	3/23/2017	4:24:00 PM	37.4	20.7
2839	3/23/2017	4:26:00 PM	37.5	20.7
2840	3/23/2017	4:28:00 PM	37.7	20.6
2841	3/23/2017	4:30:00 PM	37.6	20.6
2842	3/23/2017	4:32:00 PM	37.6	20.6
2843	3/23/2017	4:34:00 PM	37.6	20.6
2844	3/23/2017	4:36:00 PM	37.8	20.6
2845	3/23/2017	4:38:00 PM	38.4	20.6
2846	3/23/2017	4:40:00 PM	38.1	20.5
2847	3/23/2017	4:42:00 PM	38.5	20.5
2848	3/23/2017	4:44:00 PM	38.7	20.6
2849	3/23/2017	4:46:00 PM	39.5	20.6

Index	Date	Time	%RH	°C
2850	3/23/2017	4:48:00 PM	38.6	20.6
2851	3/23/2017	4:50:00 PM	38.6	20.5
2852	3/23/2017	4:52:00 PM	38.4	20.4
2853	3/23/2017	4:54:00 PM	38.5	20.4
2854	3/23/2017	4:56:00 PM	38.6	20.5
2855	3/23/2017	4:58:00 PM	38.4	20.3
2856	3/23/2017	5:00:00 PM	38.2	20.3
2857	3/23/2017	5:02:00 PM	38.5	20.3
2858	3/23/2017	5:04:00 PM	38.3	20.2
2859	3/23/2017	5:06:00 PM	38.4	20.2
2860	3/23/2017	5:08:00 PM	38.4	20.2
2861	3/23/2017	5:10:00 PM	38.7	20.2
2862	3/23/2017	5:12:00 PM	38.9	20.1
2863	3/23/2017	5:14:00 PM	39.1	20.1
2864	3/23/2017	5:16:00 PM	39.4	20.1
2865	3/23/2017	5:18:00 PM	39.8	20.1
2866	3/23/2017	5:20:00 PM	39.9	20.0
2867	3/23/2017	5:22:00 PM	40.1	19.9
2868	3/23/2017	5:24:00 PM	40.1	19.9
2869	3/23/2017	5:26:00 PM	39.9	19.8
2870	3/23/2017	5:28:00 PM	39.9	19.8
2871	3/23/2017	5:30:00 PM	40.3	19.8
2872	3/23/2017	5:32:00 PM	40.6	19.7
2873	3/23/2017	5:34:00 PM	40.8	19.7
2874	3/23/2017	5:36:00 PM	41.3	19.6
2875	3/23/2017	5:38:00 PM	41.5	19.6
2876	3/23/2017	5:40:00 PM	41.8	19.6
2877	3/23/2017	5:42:00 PM	41.9	19.5
2878	3/23/2017	5:44:00 PM	42.4	19.4
2879	3/23/2017	5:46:00 PM	42.3	19.4
2880	3/23/2017	5:48:00 PM	42.0	19.3
2881	3/23/2017	5:50:00 PM	41.9	19.3
2882	3/23/2017	5:52:00 PM	41.7	19.2
2883	3/23/2017	5:54:00 PM	42.0	19.2
2884	3/23/2017	5:56:00 PM	42.1	19.1
2885	3/23/2017	5:58:00 PM	41.9	19.1
2886	3/23/2017	6:00:00 PM	42.2	19.0
2887	3/23/2017	6:02:00 PM	42.5	18.9
2888	3/23/2017	6:04:00 PM	42.8	18.9
2889	3/23/2017	6:06:00 PM	43.3	18.8
2890	3/23/2017	6:08:00 PM	43.4	18.8
2891	3/23/2017	6:10:00 PM	43.8	18.7
2892	3/23/2017	6:12:00 PM	44.0	18.7
2893	3/23/2017	6:14:00 PM	44.6	18.6
2894	3/23/2017	6:16:00 PM	44.7	18.5
2895	3/23/2017	6:18:00 PM	44.8	18.4
2896	3/23/2017	6:20:00 PM	45.0	18.4
2897	3/23/2017	6:22:00 PM	45.3	18.4
2898	3/23/2017	6:24:00 PM	45.2	18.3
2899	3/23/2017	6:26:00 PM	45.8	18.2
2900	3/23/2017	6:28:00 PM	46.1	18.2
2901	3/23/2017	6:30:00 PM	46.2	18.1
2902	3/23/2017	6:32:00 PM	46.6	18.1
2903	3/23/2017	6:34:00 PM	46.9	17.9
2904	3/23/2017	6:36:00 PM	47.2	17.9
2905	3/23/2017	6:38:00 PM	47.3	17.8
2906	3/23/2017	6:40:00 PM	47.6	17.8
2907	3/23/2017	6:42:00 PM	47.7	17.8
2908	3/23/2017	6:44:00 PM	48.0	17.7
2909	3/23/2017	6:46:00 PM	48.5	17.6
2910	3/23/2017	6:48:00 PM	48.3	17.6
2911	3/23/2017	6:50:00 PM	48.7	17.5
2912	3/23/2017	6:52:00 PM	48.9	17.4
2913	3/23/2017	6:54:00 PM	48.8	17.4
2914	3/23/2017	6:56:00 PM	48.8	17.4
2915	3/23/2017	6:58:00 PM	48.7	17.3
2916	3/23/2017	7:00:00 PM	48.4	17.3
2917	3/23/2017	7:02:00 PM	48.4	17.3
2918	3/23/2017	7:04:00 PM	48.2	17.3
2919	3/23/2017	7:06:00 PM	48.7	17.3
2920	3/23/2017	7:08:00 PM	48.8	17.2
2921	3/23/2017	7:10:00 PM	48.9	17.2
2922	3/23/2017	7:12:00 PM	49.1	17.1
2923	3/23/2017	7:14:00 PM	49.2	17.1
2924	3/23/2017	7:16:00 PM	49.4	17.0
2925	3/23/2017	7:18:00 PM	49.7	16.9
2926	3/23/2017	7:20:00 PM	50.0	16.9

Index	Date	Time	%RH	°C
2927	3/23/2017	7:22:00 PM	50.7	16.8
2928	3/23/2017	7:24:00 PM	51.2	16.7
2929	3/23/2017	7:26:00 PM	50.6	16.7
2930	3/23/2017	7:28:00 PM	50.1	16.8
2931	3/23/2017	7:30:00 PM	50.1	16.8
2932	3/23/2017	7:32:00 PM	50.0	16.8
2933	3/23/2017	7:34:00 PM	50.3	16.7
2934	3/23/2017	7:36:00 PM	50.1	16.7
2935	3/23/2017	7:38:00 PM	50.3	16.7
2936	3/23/2017	7:40:00 PM	50.4	16.6
2937	3/23/2017	7:42:00 PM	50.6	16.6
2938	3/23/2017	7:44:00 PM	50.8	16.6
2939	3/23/2017	7:46:00 PM	50.8	16.4
2940	3/23/2017	7:48:00 PM	50.8	16.4
2941	3/23/2017	7:50:00 PM	51.3	16.3
2942	3/23/2017	7:52:00 PM	51.4	16.3
2943	3/23/2017	7:54:00 PM	51.6	16.2
2944	3/23/2017	7:56:00 PM	51.8	16.2
2945	3/23/2017	7:58:00 PM	51.4	16.1
2946	3/23/2017	8:00:00 PM	51.8	16.1
2947	3/23/2017	8:02:00 PM	51.9	16.0
2948	3/23/2017	8:04:00 PM	52.3	15.9
2949	3/23/2017	8:06:00 PM	52.8	15.7
2950	3/23/2017	8:08:00 PM	54.0	15.6
2951	3/23/2017	8:10:00 PM	54.7	15.4
2952	3/23/2017	8:12:00 PM	55.7	15.3
2953	3/23/2017	8:14:00 PM	56.2	15.2
2954	3/23/2017	8:16:00 PM	56.4	15.2
2955	3/23/2017	8:18:00 PM	56.1	15.2
2956	3/23/2017	8:20:00 PM	55.6	15.2
2957	3/23/2017	8:22:00 PM	55.8	15.2
2958	3/23/2017	8:24:00 PM	55.8	15.2
2959	3/23/2017	8:26:00 PM	55.4	15.2
2960	3/23/2017	8:28:00 PM	55.9	15.1
2961	3/23/2017	8:30:00 PM	56.5	15.0
2962	3/23/2017	8:32:00 PM	55.9	14.8
2963	3/23/2017	8:34:00 PM	56.2	14.6
2964	3/23/2017	8:36:00 PM	57.2	14.4
2965	3/23/2017	8:38:00 PM	57.4	14.4
2966	3/23/2017	8:40:00 PM	58.7	14.4
2967	3/23/2017	8:42:00 PM	59.0	14.3
2968	3/23/2017	8:44:00 PM	58.3	14.2
2969	3/23/2017	8:46:00 PM	59.1	14.1
2970	3/23/2017	8:48:00 PM	59.6	14.1
2971	3/23/2017	8:50:00 PM	59.8	14.1
2972	3/23/2017	8:52:00 PM	59.5	14.2
2973	3/23/2017	8:54:00 PM	59.6	14.3
2974	3/23/2017	8:56:00 PM	59.3	14.3
2975	3/23/2017	8:58:00 PM	59.2	14.3
2976	3/23/2017	9:00:00 PM	58.8	14.3
2977	3/23/2017	9:02:00 PM	58.6	14.3
2978	3/23/2017	9:04:00 PM	58.5	14.2
2979	3/23/2017	9:06:00 PM	59.2	14.2
2980	3/23/2017	9:08:00 PM	58.9	14.2
2981	3/23/2017	9:10:00 PM	58.5	14.2
2982	3/23/2017	9:12:00 PM	58.6	14.2
2983	3/23/2017	9:14:00 PM	58.5	14.1
2984	3/23/2017	9:16:00 PM	58.3	14.2
2985	3/23/2017	9:18:00 PM	58.6	14.1
2986	3/23/2017	9:20:00 PM	58.3	14.1
2987	3/23/2017	9:22:00 PM	57.9	14.1
2988	3/23/2017	9:24:00 PM	57.7	14.2
2989	3/23/2017	9:26:00 PM	57.3	14.2
2990	3/23/2017	9:28:00 PM	57.0	14.2
2991	3/23/2017	9:30:00 PM	56.9	14.1
2992	3/23/2017	9:32:00 PM	56.8	14.1
2993	3/23/2017	9:34:00 PM	56.6	14.1
2994	3/23/2017	9:36:00 PM	56.6	14.1
2995	3/23/2017	9:38:00 PM	56.9	14.0
2996	3/23/2017	9:40:00 PM	57.0	14.0
2997	3/23/2017	9:42:00 PM	57.4	13.9
2998	3/23/2017	9:44:00 PM	57.7	13.8
2999	3/23/2017	9:46:00 PM	57.5	13.8
3000	3/23/2017	9:48:00 PM	57.6	13.7
3001	3/23/2017	9:50:00 PM	57.2	13.7
3002	3/23/2017	9:52:00 PM	57.7	13.7
3003	3/23/2017	9:54:00 PM	57.8	13.6

Index	Date	Time	%RH	°C
3004	3/23/2017	9:56:00 PM	57.6	13.6
3005	3/23/2017	9:58:00 PM	58.0	13.5
3006	3/23/2017	10:00:00 PM	58.1	13.4
3007	3/23/2017	10:02:00 PM	57.9	13.4
3008	3/23/2017	10:04:00 PM	57.7	13.4
3009	3/23/2017	10:06:00 PM	58.0	13.3
3010	3/23/2017	10:08:00 PM	57.7	13.2
3011	3/23/2017	10:10:00 PM	58.0	13.1
3012	3/23/2017	10:12:00 PM	58.5	13.0
3013	3/23/2017	10:14:00 PM	59.5	12.9
3014	3/23/2017	10:16:00 PM	59.4	12.9
3015	3/23/2017	10:18:00 PM	60.9	12.8
3016	3/23/2017	10:20:00 PM	60.8	12.8
3017	3/23/2017	10:22:00 PM	61.1	12.8
3018	3/23/2017	10:24:00 PM	61.1	12.6
3019	3/23/2017	10:26:00 PM	61.3	12.6
3020	3/23/2017	10:28:00 PM	61.8	12.4
3021	3/23/2017	10:30:00 PM	61.6	12.5
3022	3/23/2017	10:32:00 PM	61.2	12.4
3023	3/23/2017	10:34:00 PM	61.7	12.4
3024	3/23/2017	10:36:00 PM	61.1	12.5
3025	3/23/2017	10:38:00 PM	61.3	12.5
3026	3/23/2017	10:40:00 PM	62.1	12.4
3027	3/23/2017	10:42:00 PM	62.4	12.3
3028	3/23/2017	10:44:00 PM	62.9	12.2
3029	3/23/2017	10:46:00 PM	62.9	12.2
3030	3/23/2017	10:48:00 PM	63.0	12.1
3031	3/23/2017	10:50:00 PM	64.1	12.1
3032	3/23/2017	10:52:00 PM	65.0	12.0
3033	3/23/2017	10:54:00 PM	64.9	12.0
3034	3/23/2017	10:56:00 PM	63.9	12.1
3035	3/23/2017	10:58:00 PM	63.6	12.2
3036	3/23/2017	11:00:00 PM	64.1	12.1
3037	3/23/2017	11:02:00 PM	64.6	12.1
3038	3/23/2017	11:04:00 PM	65.3	12.0
3039	3/23/2017	11:06:00 PM	65.5	12.0
3040	3/23/2017	11:08:00 PM	65.2	12.1
3041	3/23/2017	11:10:00 PM	66.2	12.0
3042	3/23/2017	11:12:00 PM	66.6	11.9
3043	3/23/2017	11:14:00 PM	67.0	11.8
3044	3/23/2017	11:16:00 PM	66.9	11.8
3045	3/23/2017	11:18:00 PM	66.6	11.9
3046	3/23/2017	11:20:00 PM	67.1	11.8
3047	3/23/2017	11:22:00 PM	67.2	11.8
3048	3/23/2017	11:24:00 PM	66.8	11.8
3049	3/23/2017	11:26:00 PM	66.7	11.8
3050	3/23/2017	11:28:00 PM	67.1	11.7
3051	3/23/2017	11:30:00 PM	66.7	11.8
3052	3/23/2017	11:32:00 PM	67.3	11.7
3053	3/23/2017	11:34:00 PM	67.4	11.8
3054	3/23/2017	11:36:00 PM	67.8	11.7
3055	3/23/2017	11:38:00 PM	68.4	11.6
3056	3/23/2017	11:40:00 PM	68.1	11.6
3057	3/23/2017	11:42:00 PM	68.7	11.4
3058	3/23/2017	11:44:00 PM	69.4	11.3
3059	3/23/2017	11:46:00 PM	68.9	11.4
3060	3/23/2017	11:48:00 PM	68.3	11.5
3061	3/23/2017	11:50:00 PM	68.7	11.5
3062	3/23/2017	11:52:00 PM	68.1	11.4
3063	3/23/2017	11:54:00 PM	67.6	11.4
3064	3/23/2017	11:56:00 PM	66.5	11.4
3065	3/23/2017	11:58:00 PM	65.7	11.6
3066	3/24/2017	12:00:00 AM	63.6	11.7
3067	3/24/2017	12:02:00 AM	63.0	11.8
3068	3/24/2017	12:04:00 AM	62.9	11.8
3069	3/24/2017	12:06:00 AM	63.1	11.8
3070	3/24/2017	12:08:00 AM	62.5	11.8
3071	3/24/2017	12:10:00 AM	62.2	11.8
3072	3/24/2017	12:12:00 AM	61.8	11.8
3073	3/24/2017	12:14:00 AM	61.2	11.8
3074	3/24/2017	12:16:00 AM	60.8	11.9
3075	3/24/2017	12:18:00 AM	60.4	11.9
3076	3/24/2017	12:20:00 AM	60.3	11.9
3077	3/24/2017	12:22:00 AM	60.0	11.9
3078	3/24/2017	12:24:00 AM	60.1	11.9
3079	3/24/2017	12:26:00 AM	59.7	12.0
3080	3/24/2017	12:28:00 AM	59.8	12.0

Index	Date	Time	%RH	°C
3081	3/24/2017	12:30:00 AM	59.8	11.9
3082	3/24/2017	12:32:00 AM	59.6	12.0
3083	3/24/2017	12:34:00 AM	59.2	12.0
3084	3/24/2017	12:36:00 AM	59.4	11.9
3085	3/24/2017	12:38:00 AM	59.5	11.9
3086	3/24/2017	12:40:00 AM	59.6	11.8
3087	3/24/2017	12:42:00 AM	59.1	11.8
3088	3/24/2017	12:44:00 AM	58.9	11.9
3089	3/24/2017	12:46:00 AM	58.8	11.9
3090	3/24/2017	12:48:00 AM	59.3	11.8
3091	3/24/2017	12:50:00 AM	59.2	11.8
3092	3/24/2017	12:52:00 AM	60.7	11.6
3093	3/24/2017	12:54:00 AM	60.6	11.6
3094	3/24/2017	12:56:00 AM	61.4	11.6
3095	3/24/2017	12:58:00 AM	61.4	11.5
3096	3/24/2017	1:00:00 AM	62.4	11.3
3097	3/24/2017	1:02:00 AM	62.3	11.3
3098	3/24/2017	1:04:00 AM	62.5	11.4
3099	3/24/2017	1:06:00 AM	62.4	11.4
3100	3/24/2017	1:08:00 AM	63.0	11.3
3101	3/24/2017	1:10:00 AM	64.0	11.3
3102	3/24/2017	1:12:00 AM	64.0	11.3
3103	3/24/2017	1:14:00 AM	65.3	11.2
3104	3/24/2017	1:16:00 AM	65.5	11.1
3105	3/24/2017	1:18:00 AM	64.8	11.2
3106	3/24/2017	1:20:00 AM	65.8	11.1
3107	3/24/2017	1:22:00 AM	65.9	11.1
3108	3/24/2017	1:24:00 AM	65.9	11.0
3109	3/24/2017	1:26:00 AM	64.5	11.1
3110	3/24/2017	1:28:00 AM	65.1	11.1
3111	3/24/2017	1:30:00 AM	64.4	11.1
3112	3/24/2017	1:32:00 AM	61.9	11.2
3113	3/24/2017	1:34:00 AM	61.7	11.2
3114	3/24/2017	1:36:00 AM	62.4	11.2
3115	3/24/2017	1:38:00 AM	63.0	11.2
3116	3/24/2017	1:40:00 AM	62.5	11.2
3117	3/24/2017	1:42:00 AM	62.7	11.2
3118	3/24/2017	1:44:00 AM	62.3	11.2
3119	3/24/2017	1:46:00 AM	62.5	11.2
3120	3/24/2017	1:48:00 AM	62.5	11.1
3121	3/24/2017	1:50:00 AM	62.1	11.2
3122	3/24/2017	1:52:00 AM	62.1	11.1
3123	3/24/2017	1:54:00 AM	62.2	11.1
3124	3/24/2017	1:56:00 AM	62.7	11.0
3125	3/24/2017	1:58:00 AM	62.7	10.8
3126	3/24/2017	2:00:00 AM	62.8	10.7
3127	3/24/2017	2:02:00 AM	62.2	10.8
3128	3/24/2017	2:04:00 AM	61.8	10.9
3129	3/24/2017	2:06:00 AM	62.0	10.9
3130	3/24/2017	2:08:00 AM	61.5	10.8
3131	3/24/2017	2:10:00 AM	61.4	10.9
3132	3/24/2017	2:12:00 AM	61.5	10.9
3133	3/24/2017	2:14:00 AM	61.4	10.8
3134	3/24/2017	2:16:00 AM	61.9	10.8
3135	3/24/2017	2:18:00 AM	60.9	10.9
3136	3/24/2017	2:20:00 AM	60.8	10.9
3137	3/24/2017	2:22:00 AM	60.9	10.9
3138	3/24/2017	2:24:00 AM	60.9	10.9
3139	3/24/2017	2:26:00 AM	60.8	10.9
3140	3/24/2017	2:28:00 AM	60.5	11.0
3141	3/24/2017	2:30:00 AM	60.3	11.0
3142	3/24/2017	2:32:00 AM	60.1	11.0
3143	3/24/2017	2:34:00 AM	59.8	11.1
3144	3/24/2017	2:36:00 AM	59.8	11.1
3145	3/24/2017	2:38:00 AM	59.7	11.0
3146	3/24/2017	2:40:00 AM	60.0	11.0
3147	3/24/2017	2:42:00 AM	60.0	10.9
3148	3/24/2017	2:44:00 AM	60.2	10.8
3149	3/24/2017	2:46:00 AM	61.1	10.7
3150	3/24/2017	2:48:00 AM	61.2	10.7
3151	3/24/2017	2:50:00 AM	60.9	10.7
3152	3/24/2017	2:52:00 AM	61.2	10.7
3153	3/24/2017	2:54:00 AM	61.7	10.7
3154	3/24/2017	2:56:00 AM	61.5	10.7
3155	3/24/2017	2:58:00 AM	61.5	10.7
3156	3/24/2017	3:00:00 AM	60.6	10.7
3157	3/24/2017	3:02:00 AM	60.9	10.7

Index	Date	Time	%RH	°C
3158	3/24/2017	3:04:00 AM	61.6	10.6
3159	3/24/2017	3:06:00 AM	61.7	10.6
3160	3/24/2017	3:08:00 AM	61.7	10.6
3161	3/24/2017	3:10:00 AM	62.3	10.6
3162	3/24/2017	3:12:00 AM	62.9	10.4
3163	3/24/2017	3:14:00 AM	62.5	10.4
3164	3/24/2017	3:16:00 AM	62.2	10.4
3165	3/24/2017	3:18:00 AM	62.6	10.4
3166	3/24/2017	3:20:00 AM	62.2	10.4
3167	3/24/2017	3:22:00 AM	62.2	10.5
3168	3/24/2017	3:24:00 AM	61.9	10.4
3169	3/24/2017	3:26:00 AM	61.5	10.5
3170	3/24/2017	3:28:00 AM	62.2	10.4
3171	3/24/2017	3:30:00 AM	64.0	10.2
3172	3/24/2017	3:32:00 AM	64.8	10.2
3173	3/24/2017	3:34:00 AM	65.5	10.0
3174	3/24/2017	3:36:00 AM	65.8	9.9
3175	3/24/2017	3:38:00 AM	65.7	10.1
3176	3/24/2017	3:40:00 AM	66.0	10.1
3177	3/24/2017	3:42:00 AM	66.3	9.9
3178	3/24/2017	3:44:00 AM	66.5	9.9
3179	3/24/2017	3:46:00 AM	67.0	9.9
3180	3/24/2017	3:48:00 AM	67.2	9.8
3181	3/24/2017	3:50:00 AM	66.9	9.8
3182	3/24/2017	3:52:00 AM	67.6	9.8
3183	3/24/2017	3:54:00 AM	67.5	9.8
3184	3/24/2017	3:56:00 AM	67.3	9.8
3185	3/24/2017	3:58:00 AM	67.0	9.9
3186	3/24/2017	4:00:00 AM	66.9	9.9
3187	3/24/2017	4:02:00 AM	67.2	9.9
3188	3/24/2017	4:04:00 AM	68.1	9.9
3189	3/24/2017	4:06:00 AM	68.3	9.8
3190	3/24/2017	4:08:00 AM	68.3	9.8
3191	3/24/2017	4:10:00 AM	68.5	9.7
3192	3/24/2017	4:12:00 AM	67.7	9.7
3193	3/24/2017	4:14:00 AM	67.8	9.7
3194	3/24/2017	4:16:00 AM	68.5	9.6
3195	3/24/2017	4:18:00 AM	68.3	9.6
3196	3/24/2017	4:20:00 AM	68.7	9.5
3197	3/24/2017	4:22:00 AM	68.7	9.5
3198	3/24/2017	4:24:00 AM	68.8	9.4
3199	3/24/2017	4:26:00 AM	69.0	9.4
3200	3/24/2017	4:28:00 AM	68.6	9.4
3201	3/24/2017	4:30:00 AM	68.7	9.3
3202	3/24/2017	4:32:00 AM	69.1	9.3
3203	3/24/2017	4:34:00 AM	69.8	9.2
3204	3/24/2017	4:36:00 AM	69.9	9.2
3205	3/24/2017	4:38:00 AM	70.1	9.1
3206	3/24/2017	4:40:00 AM	70.6	9.1
3207	3/24/2017	4:42:00 AM	69.8	9.1
3208	3/24/2017	4:44:00 AM	70.4	9.0
3209	3/24/2017	4:46:00 AM	70.3	8.9
3210	3/24/2017	4:48:00 AM	70.8	8.8
3211	3/24/2017	4:50:00 AM	71.2	8.7
3212	3/24/2017	4:52:00 AM	70.3	8.8
3213	3/24/2017	4:54:00 AM	70.4	8.8
3214	3/24/2017	4:56:00 AM	71.4	8.6
3215	3/24/2017	4:58:00 AM	71.8	8.5
3216	3/24/2017	5:00:00 AM	71.8	8.5
3217	3/24/2017	5:02:00 AM	71.7	8.6
3218	3/24/2017	5:04:00 AM	70.8	8.6
3219	3/24/2017	5:06:00 AM	70.9	8.6
3220	3/24/2017	5:08:00 AM	71.0	8.5
3221	3/24/2017	5:10:00 AM	71.5	8.5
3222	3/24/2017	5:12:00 AM	71.8	8.4
3223	3/24/2017	5:14:00 AM	72.6	8.4
3224	3/24/2017	5:16:00 AM	73.2	8.3
3225	3/24/2017	5:18:00 AM	73.3	8.2
3226	3/24/2017	5:20:00 AM	73.8	8.2
3227	3/24/2017	5:22:00 AM	73.9	8.1
3228	3/24/2017	5:24:00 AM	73.9	8.1
3229	3/24/2017	5:26:00 AM	73.8	8.2
3230	3/24/2017	5:28:00 AM	73.7	8.2
3231	3/24/2017	5:30:00 AM	73.7	8.2
3232	3/24/2017	5:32:00 AM	72.6	8.2
3233	3/24/2017	5:34:00 AM	72.5	8.2
3234	3/24/2017	5:36:00 AM	73.1	8.1

Index	Date	Time	%RH	°C
3235	3/24/2017	5:38:00 AM	73.4	8.1
3236	3/24/2017	5:40:00 AM	73.9	7.8
3237	3/24/2017	5:42:00 AM	74.0	7.7
3238	3/24/2017	5:44:00 AM	73.9	7.8
3239	3/24/2017	5:46:00 AM	74.1	7.7
3240	3/24/2017	5:48:00 AM	73.6	7.7
3241	3/24/2017	5:50:00 AM	73.7	7.7
3242	3/24/2017	5:52:00 AM	73.7	7.7
3243	3/24/2017	5:54:00 AM	73.7	7.7
3244	3/24/2017	5:56:00 AM	74.1	7.6
3245	3/24/2017	5:58:00 AM	73.7	7.6
3246	3/24/2017	6:00:00 AM	73.4	7.7
3247	3/24/2017	6:02:00 AM	73.4	7.6
3248	3/24/2017	6:04:00 AM	73.4	7.6
3249	3/24/2017	6:06:00 AM	73.6	7.6
3250	3/24/2017	6:08:00 AM	72.4	7.7
3251	3/24/2017	6:10:00 AM	72.6	7.6
3252	3/24/2017	6:12:00 AM	72.9	7.4
3253	3/24/2017	6:14:00 AM	73.0	7.3
3254	3/24/2017	6:16:00 AM	72.7	7.4
3255	3/24/2017	6:18:00 AM	72.6	7.4
3256	3/24/2017	6:20:00 AM	72.5	7.4
3257	3/24/2017	6:22:00 AM	73.0	7.4
3258	3/24/2017	6:24:00 AM	72.9	7.3
3259	3/24/2017	6:26:00 AM	72.8	7.3
3260	3/24/2017	6:28:00 AM	73.0	7.3
3261	3/24/2017	6:30:00 AM	73.1	7.3
3262	3/24/2017	6:32:00 AM	73.3	7.2
3263	3/24/2017	6:34:00 AM	73.7	7.2
3264	3/24/2017	6:36:00 AM	73.7	7.1
3265	3/24/2017	6:38:00 AM	74.0	7.1
3266	3/24/2017	6:40:00 AM	74.0	7.1
3267	3/24/2017	6:42:00 AM	74.3	7.0
3268	3/24/2017	6:44:00 AM	73.9	7.0
3269	3/24/2017	6:46:00 AM	74.0	7.0
3270	3/24/2017	6:48:00 AM	73.9	7.1
3271	3/24/2017	6:50:00 AM	73.3	7.1
3272	3/24/2017	6:52:00 AM	73.3	7.2
3273	3/24/2017	6:54:00 AM	73.2	7.3
3274	3/24/2017	6:56:00 AM	72.9	7.3
3275	3/24/2017	6:58:00 AM	72.8	7.3
3276	3/24/2017	7:00:00 AM	73.0	7.3
3277	3/24/2017	7:02:00 AM	74.4	7.0
3278	3/24/2017	7:04:00 AM	74.7	6.9
3279	3/24/2017	7:06:00 AM	74.4	7.0
3280	3/24/2017	7:08:00 AM	73.4	7.2
3281	3/24/2017	7:10:00 AM	73.6	7.2
3282	3/24/2017	7:12:00 AM	73.4	7.2
3283	3/24/2017	7:14:00 AM	73.9	7.2
3284	3/24/2017	7:16:00 AM	74.8	7.1
3285	3/24/2017	7:18:00 AM	75.1	7.1
3286	3/24/2017	7:20:00 AM	74.9	7.2
3287	3/24/2017	7:22:00 AM	74.8	7.2
3288	3/24/2017	7:24:00 AM	73.8	7.3
3289	3/24/2017	7:26:00 AM	74.6	7.2
3290	3/24/2017	7:28:00 AM	74.2	7.3
3291	3/24/2017	7:30:00 AM	74.1	7.3
3292	3/24/2017	7:32:00 AM	73.6	7.4
3293	3/24/2017	7:34:00 AM	73.9	7.5
3294	3/24/2017	7:36:00 AM	74.0	7.6
3295	3/24/2017	7:38:00 AM	73.6	7.7
3296	3/24/2017	7:40:00 AM	73.7	7.8
3297	3/24/2017	7:42:00 AM	73.0	7.9
3298	3/24/2017	7:44:00 AM	73.3	7.9
3299	3/24/2017	7:46:00 AM	73.3	8.1
3300	3/24/2017	7:48:00 AM	74.0	8.1
3301	3/24/2017	7:50:00 AM	73.9	8.1
3302	3/24/2017	7:52:00 AM	73.3	8.2
3303	3/24/2017	7:54:00 AM	74.2	8.2
3304	3/24/2017	7:56:00 AM	74.1	8.3
3305	3/24/2017	7:58:00 AM	74.0	8.4
3306	3/24/2017	8:00:00 AM	74.0	8.5
3307	3/24/2017	8:02:00 AM	73.9	8.5
3308	3/24/2017	8:04:00 AM	74.0	8.6
3309	3/24/2017	8:06:00 AM	74.1	8.6
3310	3/24/2017	8:08:00 AM	74.1	8.6
3311	3/24/2017	8:10:00 AM	73.3	8.7

Index	Date	Time	%RH	°C
3312	3/24/2017	8:12:00 AM	73.5	8.7
3313	3/24/2017	8:14:00 AM	73.8	8.9
3314	3/24/2017	8:16:00 AM	73.7	9.0
3315	3/24/2017	8:18:00 AM	73.7	9.1
3316	3/24/2017	8:20:00 AM	73.4	9.2
3317	3/24/2017	8:22:00 AM	73.5	9.2
3318	3/24/2017	8:24:00 AM	73.2	9.3
3319	3/24/2017	8:26:00 AM	73.3	9.4
3320	3/24/2017	8:28:00 AM	73.0	9.3
3321	3/24/2017	8:30:00 AM	72.8	9.3
3322	3/24/2017	8:32:00 AM	72.5	9.4
3323	3/24/2017	8:34:00 AM	72.5	9.5
3324	3/24/2017	8:36:00 AM	72.3	9.6
3325	3/24/2017	8:38:00 AM	72.9	9.7
3326	3/24/2017	8:40:00 AM	72.7	9.8
3327	3/24/2017	8:42:00 AM	72.0	9.9
3328	3/24/2017	8:44:00 AM	72.0	9.8
3329	3/24/2017	8:46:00 AM	72.0	9.9
3330	3/24/2017	8:48:00 AM	71.7	9.9
3331	3/24/2017	8:50:00 AM	72.2	10.0
3332	3/24/2017	8:52:00 AM	71.7	10.1
3333	3/24/2017	8:54:00 AM	71.9	10.2
3334	3/24/2017	8:56:00 AM	71.7	10.2
3335	3/24/2017	8:58:00 AM	71.4	10.3
3336	3/24/2017	9:00:00 AM	70.9	10.5
3337	3/24/2017	9:02:00 AM	71.0	10.6
3338	3/24/2017	9:04:00 AM	70.7	10.7
3339	3/24/2017	9:06:00 AM	70.8	10.9
3340	3/24/2017	9:08:00 AM	70.0	11.0
3341	3/24/2017	9:10:00 AM	69.4	11.2
3342	3/24/2017	9:12:00 AM	69.1	11.3
3343	3/24/2017	9:14:00 AM	68.7	11.4
3344	3/24/2017	9:16:00 AM	68.6	11.6
3345	3/24/2017	9:18:00 AM	67.9	11.7
3346	3/24/2017	9:20:00 AM	67.0	11.7
3347	3/24/2017	9:22:00 AM	65.9	11.7
3348	3/24/2017	9:24:00 AM	65.8	11.7
3349	3/24/2017	9:26:00 AM	65.2	11.6
3350	3/24/2017	9:28:00 AM	65.0	11.7
3351	3/24/2017	9:30:00 AM	64.2	11.7
3352	3/24/2017	9:32:00 AM	65.0	11.9
3353	3/24/2017	9:34:00 AM	64.9	11.9
3354	3/24/2017	9:36:00 AM	64.7	12.1
3355	3/24/2017	9:38:00 AM	64.6	12.2
3356	3/24/2017	9:40:00 AM	64.2	12.3
3357	3/24/2017	9:42:00 AM	63.5	12.4
3358	3/24/2017	9:44:00 AM	63.9	12.3
3359	3/24/2017	9:46:00 AM	63.6	12.4
3360	3/24/2017	9:48:00 AM	62.9	12.5
3361	3/24/2017	9:50:00 AM	62.5	12.5
3362	3/24/2017	9:52:00 AM	63.2	12.5
3363	3/24/2017	9:54:00 AM	63.0	12.7
3364	3/24/2017	9:56:00 AM	62.3	12.9
3365	3/24/2017	9:58:00 AM	61.9	12.8
3366	3/24/2017	10:00:00 AM	61.5	12.9
3367	3/24/2017	10:02:00 AM	61.4	13.1
3368	3/24/2017	10:04:00 AM	61.4	13.2
3369	3/24/2017	10:06:00 AM	61.0	13.3
3370	3/24/2017	10:08:00 AM	60.5	13.4
3371	3/24/2017	10:10:00 AM	60.2	13.5
3372	3/24/2017	10:12:00 AM	60.3	13.5
3373	3/24/2017	10:14:00 AM	59.4	13.7
3374	3/24/2017	10:16:00 AM	58.8	13.9
3375	3/24/2017	10:18:00 AM	58.7	13.8
3376	3/24/2017	10:20:00 AM	58.3	13.7
3377	3/24/2017	10:22:00 AM	59.2	13.7
3378	3/24/2017	10:24:00 AM	57.7	13.8
3379	3/24/2017	10:26:00 AM	58.4	13.9
3380	3/24/2017	10:28:00 AM	57.3	13.9
3381	3/24/2017	10:30:00 AM	57.6	13.8
3382	3/24/2017	10:32:00 AM	58.0	13.9
3383	3/24/2017	10:34:00 AM	57.8	14.2
3384	3/24/2017	10:36:00 AM	57.9	14.3
3385	3/24/2017	10:38:00 AM	57.0	14.6
3386	3/24/2017	10:40:00 AM	55.8	14.6
3387	3/24/2017	10:42:00 AM	55.0	14.9
3388	3/24/2017	10:44:00 AM	53.9	15.1

Index	Date	Time	%RH	°C
3389	3/24/2017	10:46:00 AM	55.4	15.2
3390	3/24/2017	10:48:00 AM	54.8	15.3
3391	3/24/2017	10:50:00 AM	54.7	15.4
3392	3/24/2017	10:52:00 AM	53.8	15.6
3393	3/24/2017	10:54:00 AM	53.7	15.5
3394	3/24/2017	10:56:00 AM	53.8	15.5
3395	3/24/2017	10:58:00 AM	54.2	15.6
3396	3/24/2017	11:00:00 AM	53.9	15.7
3397	3/24/2017	11:02:00 AM	54.4	15.8
3398	3/24/2017	11:04:00 AM	53.4	15.9
3399	3/24/2017	11:06:00 AM	52.6	15.8
3400	3/24/2017	11:08:00 AM	53.2	15.8
3401	3/24/2017	11:10:00 AM	53.7	15.9
3402	3/24/2017	11:12:00 AM	53.5	16.0
3403	3/24/2017	11:14:00 AM	53.4	16.2
3404	3/24/2017	11:16:00 AM	52.1	16.1
3405	3/24/2017	11:18:00 AM	50.8	15.9
3406	3/24/2017	11:20:00 AM	52.8	15.9
3407	3/24/2017	11:22:00 AM	53.1	16.1
3408	3/24/2017	11:24:00 AM	49.8	15.9
3409	3/24/2017	11:26:00 AM	51.8	16.2
3410	3/24/2017	11:28:00 AM	52.8	16.5
3411	3/24/2017	11:30:00 AM	52.0	16.7
3412	3/24/2017	11:32:00 AM	51.6	16.7
3413	3/24/2017	11:34:00 AM	49.9	16.8
3414	3/24/2017	11:36:00 AM	50.3	16.8
3415	3/24/2017	11:38:00 AM	50.4	16.8
3416	3/24/2017	11:40:00 AM	49.7	16.9
3417	3/24/2017	11:42:00 AM	48.4	17.0
3418	3/24/2017	11:44:00 AM	48.8	17.1
3419	3/24/2017	11:46:00 AM	49.4	17.1
3420	3/24/2017	11:48:00 AM	48.6	17.1
3421	3/24/2017	11:50:00 AM	49.7	17.3
3422	3/24/2017	11:52:00 AM	48.1	17.3
3423	3/24/2017	11:54:00 AM	49.5	17.5
3424	3/24/2017	11:56:00 AM	50.1	17.6
3425	3/24/2017	11:58:00 AM	49.1	17.7
3426	3/24/2017	12:00:00 PM	48.0	17.8
3427	3/24/2017	12:02:00 PM	48.5	18.0
3428	3/24/2017	12:04:00 PM	47.8	18.1
3429	3/24/2017	12:06:00 PM	48.3	18.1
3430	3/24/2017	12:08:00 PM	46.6	18.2
3431	3/24/2017	12:10:00 PM	47.5	18.3
3432	3/24/2017	12:12:00 PM	48.2	18.4
3433	3/24/2017	12:14:00 PM	47.7	18.7
3434	3/24/2017	12:16:00 PM	47.9	18.6
3435	3/24/2017	12:18:00 PM	48.3	18.7
3436	3/24/2017	12:20:00 PM	46.8	19.1
3437	3/24/2017	12:22:00 PM	44.6	18.6
3438	3/24/2017	12:24:00 PM	45.6	18.4
3439	3/24/2017	12:26:00 PM	45.7	18.7
3440	3/24/2017	12:28:00 PM	45.5	18.7
3441	3/24/2017	12:30:00 PM	47.3	18.9
3442	3/24/2017	12:32:00 PM	45.6	18.9
3443	3/24/2017	12:34:00 PM	45.6	19.3
3444	3/24/2017	12:36:00 PM	44.2	19.4
3445	3/24/2017	12:38:00 PM	45.6	19.3
3446	3/24/2017	12:40:00 PM	45.6	19.4
3447	3/24/2017	12:42:00 PM	43.9	19.3
3448	3/24/2017	12:44:00 PM	43.3	19.4
3449	3/24/2017	12:46:00 PM	44.4	19.0
3450	3/24/2017	12:48:00 PM	45.6	19.1
3451	3/24/2017	12:50:00 PM	45.0	19.7
3452	3/24/2017	12:52:00 PM	42.8	19.7
3453	3/24/2017	12:54:00 PM	43.7	20.1
3454	3/24/2017	12:56:00 PM	42.5	19.9
3455	3/24/2017	12:58:00 PM	44.2	19.9
3456	3/24/2017	1:00:00 PM	43.8	20.1
3457	3/24/2017	1:02:00 PM	43.1	20.0
3458	3/24/2017	1:04:00 PM	43.1	20.3
3459	3/24/2017	1:06:00 PM	43.5	20.4
3460	3/24/2017	1:08:00 PM	42.0	20.2
3461	3/24/2017	1:10:00 PM	41.8	20.3
3462	3/24/2017	1:12:00 PM	41.5	20.4
3463	3/24/2017	1:14:00 PM	38.7	20.4
3464	3/24/2017	1:16:00 PM	38.5	20.4
3465	3/24/2017	1:18:00 PM	40.1	20.7

Index	Date	Time	%RH	°C
3466	3/24/2017	1:20:00 PM	39.9	20.9
3467	3/24/2017	1:22:00 PM	39.4	20.9
3468	3/24/2017	1:24:00 PM	39.2	20.8
3469	3/24/2017	1:26:00 PM	38.8	20.9
3470	3/24/2017	1:28:00 PM	38.4	21.0
3471	3/24/2017	1:30:00 PM	38.4	21.2
3472	3/24/2017	1:32:00 PM	35.9	21.3
3473	3/24/2017	1:34:00 PM	36.8	21.3
3474	3/24/2017	1:36:00 PM	37.0	21.4
3475	3/24/2017	1:38:00 PM	36.2	21.6
3476	3/24/2017	1:40:00 PM	35.4	21.4
3477	3/24/2017	1:42:00 PM	36.6	21.4
3478	3/24/2017	1:44:00 PM	36.8	21.4
3479	3/24/2017	1:46:00 PM	37.1	21.2
3480	3/24/2017	1:48:00 PM	37.5	21.4
3481	3/24/2017	1:50:00 PM	36.8	21.4
3482	3/24/2017	1:52:00 PM	37.1	21.3
3483	3/24/2017	1:54:00 PM	36.5	21.4
3484	3/24/2017	1:56:00 PM	37.2	21.4
3485	3/24/2017	1:58:00 PM	37.8	21.9
3486	3/24/2017	2:00:00 PM	37.7	21.9
3487	3/24/2017	2:02:00 PM	35.0	21.4
3488	3/24/2017	2:04:00 PM	36.6	21.2
3489	3/24/2017	2:06:00 PM	37.7	21.6
3490	3/24/2017	2:08:00 PM	37.7	21.8
3491	3/24/2017	2:10:00 PM	34.6	21.8
3492	3/24/2017	2:12:00 PM	34.7	21.8
3493	3/24/2017	2:14:00 PM	35.5	21.8
3494	3/24/2017	2:16:00 PM	35.6	21.9
3495	3/24/2017	2:18:00 PM	34.7	22.2
3496	3/24/2017	2:20:00 PM	36.3	22.4
3497	3/24/2017	2:22:00 PM	36.2	22.3
3498	3/24/2017	2:24:00 PM	35.9	22.3
3499	3/24/2017	2:26:00 PM	36.8	22.6
3500	3/24/2017	2:28:00 PM	33.7	22.2
3501	3/24/2017	2:30:00 PM	34.9	22.3
3502	3/24/2017	2:32:00 PM	34.9	22.3
3503	3/24/2017	2:34:00 PM	35.3	22.4
3504	3/24/2017	2:36:00 PM	35.8	22.4
3505	3/24/2017	2:38:00 PM	35.2	22.4
3506	3/24/2017	2:40:00 PM	33.9	22.0
3507	3/24/2017	2:42:00 PM	34.3	22.0
3508	3/24/2017	2:44:00 PM	36.2	22.4
3509	3/24/2017	2:46:00 PM	35.8	22.7
3510	3/24/2017	2:48:00 PM	35.4	22.8
3511	3/24/2017	2:50:00 PM	34.5	22.3
3512	3/24/2017	2:52:00 PM	35.8	22.2
3513	3/24/2017	2:54:00 PM	36.6	22.4
3514	3/24/2017	2:56:00 PM	37.0	22.7
3515	3/24/2017	2:58:00 PM	36.3	22.7
3516	3/24/2017	3:00:00 PM	36.0	22.8
3517	3/24/2017	3:02:00 PM	35.0	22.8
3518	3/24/2017	3:04:00 PM	36.4	23.0
3519	3/24/2017	3:06:00 PM	35.2	23.0
3520	3/24/2017	3:08:00 PM	35.3	23.1
3521	3/24/2017	3:10:00 PM	35.0	22.9
3522	3/24/2017	3:12:00 PM	33.9	22.8
3523	3/24/2017	3:14:00 PM	35.3	22.8
3524	3/24/2017	3:16:00 PM	34.9	22.8
3525	3/24/2017	3:18:00 PM	35.2	22.9
3526	3/24/2017	3:20:00 PM	36.0	23.0
3527	3/24/2017	3:22:00 PM	35.9	23.1
3528	3/24/2017	3:24:00 PM	37.0	23.2
3529	3/24/2017	3:26:00 PM	35.4	23.1
3530	3/24/2017	3:28:00 PM	35.0	23.1
3531	3/24/2017	3:30:00 PM	36.8	23.2
3532	3/24/2017	3:32:00 PM	35.7	23.2
3533	3/24/2017	3:34:00 PM	35.2	23.1
3534	3/24/2017	3:36:00 PM	34.6	22.9
3535	3/24/2017	3:38:00 PM	35.3	23.1
3536	3/24/2017	3:40:00 PM	35.3	23.2
3537	3/24/2017	3:42:00 PM	35.0	23.1
3538	3/24/2017	3:44:00 PM	33.8	22.8
3539	3/24/2017	3:46:00 PM	35.8	23.0
3540	3/24/2017	3:48:00 PM	34.2	22.9
3541	3/24/2017	3:50:00 PM	33.6	22.9
3542	3/24/2017	3:52:00 PM	35.3	23.2

Index	Date	Time	%RH	°C
3543	3/24/2017	3:54:00 PM	34.1	23.1
3544	3/24/2017	3:56:00 PM	34.7	23.1
3545	3/24/2017	3:58:00 PM	34.9	23.2
3546	3/24/2017	4:00:00 PM	35.4	23.3
3547	3/24/2017	4:02:00 PM	34.9	23.3
3548	3/24/2017	4:04:00 PM	35.1	23.2
3549	3/24/2017	4:06:00 PM	33.7	23.0
3550	3/24/2017	4:08:00 PM	35.8	23.1
3551	3/24/2017	4:10:00 PM	35.5	23.2
3552	3/24/2017	4:12:00 PM	35.1	23.2
3553	3/24/2017	4:14:00 PM	35.2	23.2
3554	3/24/2017	4:16:00 PM	35.8	23.3
3555	3/24/2017	4:18:00 PM	35.5	23.3
3556	3/24/2017	4:20:00 PM	33.7	23.1
3557	3/24/2017	4:22:00 PM	33.2	22.9
3558	3/24/2017	4:24:00 PM	34.1	23.0
3559	3/24/2017	4:26:00 PM	35.0	23.0
3560	3/24/2017	4:28:00 PM	35.3	23.1
3561	3/24/2017	4:30:00 PM	36.0	23.1
3562	3/24/2017	4:32:00 PM	35.6	23.1
3563	3/24/2017	4:34:00 PM	35.6	23.1
3564	3/24/2017	4:36:00 PM	37.1	23.1
3565	3/24/2017	4:38:00 PM	36.8	23.1
3566	3/24/2017	4:40:00 PM	36.0	23.0
3567	3/24/2017	4:42:00 PM	36.4	23.0
3568	3/24/2017	4:44:00 PM	36.5	22.9
3569	3/24/2017	4:46:00 PM	37.9	22.9
3570	3/24/2017	4:48:00 PM	37.9	22.9
3571	3/24/2017	4:50:00 PM	37.5	23.0
3572	3/24/2017	4:52:00 PM	37.2	22.9
3573	3/24/2017	4:54:00 PM	37.4	22.9
3574	3/24/2017	4:56:00 PM	37.4	22.9
3575	3/24/2017	4:58:00 PM	37.7	22.9
3576	3/24/2017	5:00:00 PM	37.6	22.9
3577	3/24/2017	5:02:00 PM	37.6	22.9
3578	3/24/2017	5:04:00 PM	38.0	22.8
3579	3/24/2017	5:06:00 PM	37.6	22.7
3580	3/24/2017	5:08:00 PM	38.1	22.6
3581	3/24/2017	5:10:00 PM	37.6	22.7
3582	3/24/2017	5:12:00 PM	37.6	22.6
3583	3/24/2017	5:14:00 PM	38.1	22.6
3584	3/24/2017	5:16:00 PM	38.0	22.7
3585	3/24/2017	5:18:00 PM	38.2	22.5
3586	3/24/2017	5:20:00 PM	38.8	22.5
3587	3/24/2017	5:22:00 PM	39.0	22.4
3588	3/24/2017	5:24:00 PM	39.8	22.3
3589	3/24/2017	5:26:00 PM	40.1	22.3
3590	3/24/2017	5:28:00 PM	39.6	22.2
3591	3/24/2017	5:30:00 PM	40.5	22.2
3592	3/24/2017	5:32:00 PM	41.0	22.1
3593	3/24/2017	5:34:00 PM	40.0	22.1
3594	3/24/2017	5:36:00 PM	40.3	22.0
3595	3/24/2017	5:38:00 PM	40.8	21.9
3596	3/24/2017	5:40:00 PM	41.3	21.8
3597	3/24/2017	5:42:00 PM	40.5	21.8
3598	3/24/2017	5:44:00 PM	40.7	21.6
3599	3/24/2017	5:46:00 PM	41.3	21.4
3600	3/24/2017	5:48:00 PM	41.3	21.4
3601	3/24/2017	5:50:00 PM	42.0	21.3
3602	3/24/2017	5:52:00 PM	42.4	21.2
3603	3/24/2017	5:54:00 PM	42.3	21.2
3604	3/24/2017	5:56:00 PM	42.9	21.1
3605	3/24/2017	5:58:00 PM	42.9	21.1
3606	3/24/2017	6:00:00 PM	42.8	20.9
3607	3/24/2017	6:02:00 PM	43.0	20.9
3608	3/24/2017	6:04:00 PM	43.3	20.8
3609	3/24/2017	6:06:00 PM	43.4	20.8
3610	3/24/2017	6:08:00 PM	43.6	20.7
3611	3/24/2017	6:10:00 PM	43.4	20.6
3612	3/24/2017	6:12:00 PM	44.0	20.5
3613	3/24/2017	6:14:00 PM	44.4	20.4
3614	3/24/2017	6:16:00 PM	45.0	20.2
3615	3/24/2017	6:18:00 PM	45.4	20.2
3616	3/24/2017	6:20:00 PM	45.6	20.1
3617	3/24/2017	6:22:00 PM	46.0	19.9
3618	3/24/2017	6:24:00 PM	46.0	19.9
3619	3/24/2017	6:26:00 PM	46.3	19.8

Index	Date	Time	%RH	°C
3620	3/24/2017	6:28:00 PM	46.5	19.7
3621	3/24/2017	6:30:00 PM	47.1	19.6
3622	3/24/2017	6:32:00 PM	47.5	19.4
3623	3/24/2017	6:34:00 PM	47.0	19.3
3624	3/24/2017	6:36:00 PM	47.1	19.1
3625	3/24/2017	6:38:00 PM	47.0	19.1
3626	3/24/2017	6:40:00 PM	47.0	19.1
3627	3/24/2017	6:42:00 PM	47.3	19.1
3628	3/24/2017	6:44:00 PM	47.3	19.0
3629	3/24/2017	6:46:00 PM	47.7	18.9
3630	3/24/2017	6:48:00 PM	47.6	18.9
3631	3/24/2017	6:50:00 PM	47.8	18.8
3632	3/24/2017	6:52:00 PM	48.1	18.7
3633	3/24/2017	6:54:00 PM	48.7	18.6
3634	3/24/2017	6:56:00 PM	48.6	18.4
3635	3/24/2017	6:58:00 PM	48.5	18.4
3636	3/24/2017	7:00:00 PM	48.5	18.4
3637	3/24/2017	7:02:00 PM	48.9	18.3
3638	3/24/2017	7:04:00 PM	49.0	18.2
3639	3/24/2017	7:06:00 PM	49.1	18.2
3640	3/24/2017	7:08:00 PM	49.5	18.2
3641	3/24/2017	7:10:00 PM	49.6	18.1
3642	3/24/2017	7:12:00 PM	50.2	18.1
3643	3/24/2017	7:14:00 PM	50.0	18.1
3644	3/24/2017	7:16:00 PM	50.1	17.9
3645	3/24/2017	7:18:00 PM	49.4	18.1
3646	3/24/2017	7:20:00 PM	50.2	18.0
3647	3/24/2017	7:22:00 PM	50.1	17.9
3648	3/24/2017	7:24:00 PM	50.6	17.8
3649	3/24/2017	7:26:00 PM	50.2	17.8
3650	3/24/2017	7:28:00 PM	50.5	17.8
3651	3/24/2017	7:30:00 PM	51.0	17.7
3652	3/24/2017	7:32:00 PM	51.2	17.6
3653	3/24/2017	7:34:00 PM	52.1	17.6
3654	3/24/2017	7:36:00 PM	51.1	17.6
3655	3/24/2017	7:38:00 PM	51.2	17.5
3656	3/24/2017	7:40:00 PM	51.5	17.4
3657	3/24/2017	7:42:00 PM	51.6	17.4
3658	3/24/2017	7:44:00 PM	51.8	17.4
3659	3/24/2017	7:46:00 PM	52.1	17.3
3660	3/24/2017	7:48:00 PM	52.4	17.3
3661	3/24/2017	7:50:00 PM	52.6	17.2
3662	3/24/2017	7:52:00 PM	52.5	17.2
3663	3/24/2017	7:54:00 PM	53.0	17.1
3664	3/24/2017	7:56:00 PM	53.2	17.0
3665	3/24/2017	7:58:00 PM	53.5	16.9
3666	3/24/2017	8:00:00 PM	54.3	16.8
3667	3/24/2017	8:02:00 PM	54.9	16.7
3668	3/24/2017	8:04:00 PM	55.0	16.7
3669	3/24/2017	8:06:00 PM	55.1	16.6
3670	3/24/2017	8:08:00 PM	54.9	16.6
3671	3/24/2017	8:10:00 PM	54.4	16.7
3672	3/24/2017	8:12:00 PM	54.6	16.6
3673	3/24/2017	8:14:00 PM	54.9	16.6
3674	3/24/2017	8:16:00 PM	54.8	16.6
3675	3/24/2017	8:18:00 PM	55.0	16.6
3676	3/24/2017	8:20:00 PM	55.4	16.5
3677	3/24/2017	8:22:00 PM	55.3	16.5
3678	3/24/2017	8:24:00 PM	55.3	16.5
3679	3/24/2017	8:26:00 PM	55.2	16.5
3680	3/24/2017	8:28:00 PM	55.3	16.4
3681	3/24/2017	8:30:00 PM	55.7	16.3
3682	3/24/2017	8:32:00 PM	56.0	16.2
3683	3/24/2017	8:34:00 PM	56.6	16.2
3684	3/24/2017	8:36:00 PM	57.2	16.2
3685	3/24/2017	8:38:00 PM	58.0	16.0
3686	3/24/2017	8:40:00 PM	58.0	15.9
3687	3/24/2017	8:42:00 PM	58.2	15.9
3688	3/24/2017	8:44:00 PM	59.2	15.8
3689	3/24/2017	8:46:00 PM	60.0	15.8
3690	3/24/2017	8:48:00 PM	59.2	15.8
3691	3/24/2017	8:50:00 PM	59.7	15.7
3692	3/24/2017	8:52:00 PM	60.3	15.6
3693	3/24/2017	8:54:00 PM	59.9	15.6
3694	3/24/2017	8:56:00 PM	59.8	15.5
3695	3/24/2017	8:58:00 PM	59.7	15.4
3696	3/24/2017	9:00:00 PM	60.0	15.3

Index	Date	Time	%RH	°C
3697	3/24/2017	9:02:00 PM	60.1	15.3
3698	3/24/2017	9:04:00 PM	60.0	15.2
3699	3/24/2017	9:06:00 PM	59.8	15.2
3700	3/24/2017	9:08:00 PM	60.1	15.1
3701	3/24/2017	9:10:00 PM	59.8	15.1
3702	3/24/2017	9:12:00 PM	60.1	15.0
3703	3/24/2017	9:14:00 PM	60.1	14.9
3704	3/24/2017	9:16:00 PM	60.0	14.9
3705	3/24/2017	9:18:00 PM	60.0	14.9
3706	3/24/2017	9:20:00 PM	60.2	14.8
3707	3/24/2017	9:22:00 PM	60.2	14.8
3708	3/24/2017	9:24:00 PM	60.2	14.7
3709	3/24/2017	9:26:00 PM	61.1	14.7
3710	3/24/2017	9:28:00 PM	61.9	14.5
3711	3/24/2017	9:30:00 PM	61.8	14.5
3712	3/24/2017	9:32:00 PM	61.6	14.5
3713	3/24/2017	9:34:00 PM	62.2	14.3
3714	3/24/2017	9:36:00 PM	62.4	14.3
3715	3/24/2017	9:38:00 PM	62.8	14.2
3716	3/24/2017	9:40:00 PM	62.3	14.3
3717	3/24/2017	9:42:00 PM	63.1	14.2
3718	3/24/2017	9:44:00 PM	63.2	14.1
3719	3/24/2017	9:46:00 PM	62.9	14.1
3720	3/24/2017	9:48:00 PM	62.9	14.1
3721	3/24/2017	9:50:00 PM	63.4	13.9
3722	3/24/2017	9:52:00 PM	63.3	13.9
3723	3/24/2017	9:54:00 PM	62.4	14.0
3724	3/24/2017	9:56:00 PM	63.4	13.9
3725	3/24/2017	9:58:00 PM	63.4	13.8
3726	3/24/2017	10:00:00 PM	63.4	13.7
3727	3/24/2017	10:02:00 PM	63.4	13.7
3728	3/24/2017	10:04:00 PM	63.9	13.5
3729	3/24/2017	10:06:00 PM	64.4	13.4
3730	3/24/2017	10:08:00 PM	64.8	13.3
3731	3/24/2017	10:10:00 PM	64.8	13.3
3732	3/24/2017	10:12:00 PM	65.0	13.3
3733	3/24/2017	10:14:00 PM	65.0	13.2
3734	3/24/2017	10:16:00 PM	65.3	13.2
3735	3/24/2017	10:18:00 PM	65.0	13.2
3736	3/24/2017	10:20:00 PM	64.9	13.2
3737	3/24/2017	10:22:00 PM	65.6	13.0
3738	3/24/2017	10:24:00 PM	66.2	12.9
3739	3/24/2017	10:26:00 PM	66.9	12.9
3740	3/24/2017	10:28:00 PM	66.8	12.9
3741	3/24/2017	10:30:00 PM	67.3	12.8
3742	3/24/2017	10:32:00 PM	67.0	12.8
3743	3/24/2017	10:34:00 PM	67.2	12.8
3744	3/24/2017	10:36:00 PM	67.5	12.9
3745	3/24/2017	10:38:00 PM	67.9	12.9
3746	3/24/2017	10:40:00 PM	67.9	12.9
3747	3/24/2017	10:42:00 PM	67.1	13.0
3748	3/24/2017	10:44:00 PM	67.8	12.8
3749	3/24/2017	10:46:00 PM	68.0	12.7
3750	3/24/2017	10:48:00 PM	68.1	12.7
3751	3/24/2017	10:50:00 PM	68.1	12.8
3752	3/24/2017	10:52:00 PM	68.2	12.7
3753	3/24/2017	10:54:00 PM	67.8	12.7
3754	3/24/2017	10:56:00 PM	68.1	12.7
3755	3/24/2017	10:58:00 PM	67.7	12.7
3756	3/24/2017	11:00:00 PM	67.5	12.6
3757	3/24/2017	11:02:00 PM	67.6	12.6
3758	3/24/2017	11:04:00 PM	67.3	12.4
3759	3/24/2017	11:06:00 PM	67.4	12.4
3760	3/24/2017	11:08:00 PM	67.8	12.2
3761	3/24/2017	11:10:00 PM	68.3	12.1
3762	3/24/2017	11:12:00 PM	68.4	12.1
3763	3/24/2017	11:14:00 PM	68.4	11.9
3764	3/24/2017	11:16:00 PM	68.8	11.8
3765	3/24/2017	11:18:00 PM	69.2	11.8
3766	3/24/2017	11:20:00 PM	69.4	11.8
3767	3/24/2017	11:22:00 PM	69.3	11.8
3768	3/24/2017	11:24:00 PM	69.7	11.8
3769	3/24/2017	11:26:00 PM	68.5	11.9
3770	3/24/2017	11:28:00 PM	67.9	12.0
3771	3/24/2017	11:30:00 PM	67.6	12.0
3772	3/24/2017	11:32:00 PM	67.3	12.1
3773	3/24/2017	11:34:00 PM	67.3	12.0

Index	Date	Time	%RH	°C
3774	3/24/2017	11:36:00 PM	67.3	12.0
3775	3/24/2017	11:38:00 PM	67.5	11.9
3776	3/24/2017	11:40:00 PM	67.8	11.9
3777	3/24/2017	11:42:00 PM	67.8	11.9
3778	3/24/2017	11:44:00 PM	67.2	12.0
3779	3/24/2017	11:46:00 PM	67.7	11.8
3780	3/24/2017	11:48:00 PM	68.6	11.7
3781	3/24/2017	11:50:00 PM	69.1	11.7
3782	3/24/2017	11:52:00 PM	69.0	11.7
3783	3/24/2017	11:54:00 PM	68.8	11.7
3784	3/24/2017	11:56:00 PM	68.2	11.7
3785	3/24/2017	11:58:00 PM	68.3	11.7
3786	3/25/2017	12:00:00 AM	68.2	11.6
3787	3/25/2017	12:02:00 AM	68.6	11.4
3788	3/25/2017	12:04:00 AM	69.0	11.3
3789	3/25/2017	12:06:00 AM	69.5	11.2
3790	3/25/2017	12:08:00 AM	69.9	11.2
3791	3/25/2017	12:10:00 AM	70.2	11.2
3792	3/25/2017	12:12:00 AM	70.2	11.2
3793	3/25/2017	12:14:00 AM	69.3	11.3
3794	3/25/2017	12:16:00 AM	69.3	11.1
3795	3/25/2017	12:18:00 AM	69.7	10.7
3796	3/25/2017	12:20:00 AM	70.0	10.6
3797	3/25/2017	12:22:00 AM	70.4	10.4
3798	3/25/2017	12:24:00 AM	70.7	10.4
3799	3/25/2017	12:26:00 AM	70.1	10.6
3800	3/25/2017	12:28:00 AM	70.0	10.7
3801	3/25/2017	12:30:00 AM	69.6	10.7
3802	3/25/2017	12:32:00 AM	70.3	10.6
3803	3/25/2017	12:34:00 AM	70.5	10.6
3804	3/25/2017	12:36:00 AM	70.4	10.6
3805	3/25/2017	12:38:00 AM	70.0	10.6
3806	3/25/2017	12:40:00 AM	71.4	10.4
3807	3/25/2017	12:42:00 AM	71.6	10.4
3808	3/25/2017	12:44:00 AM	71.0	10.5
3809	3/25/2017	12:46:00 AM	71.0	10.4
3810	3/25/2017	12:48:00 AM	71.5	10.3
3811	3/25/2017	12:50:00 AM	71.2	10.4
3812	3/25/2017	12:52:00 AM	70.9	10.3
3813	3/25/2017	12:54:00 AM	71.0	10.3
3814	3/25/2017	12:56:00 AM	71.4	10.1
3815	3/25/2017	12:58:00 AM	71.5	10.2
3816	3/25/2017	1:00:00 AM	71.8	10.1
3817	3/25/2017	1:02:00 AM	71.9	10.2
3818	3/25/2017	1:04:00 AM	71.4	10.3
3819	3/25/2017	1:06:00 AM	71.8	10.2
3820	3/25/2017	1:08:00 AM	71.9	10.1
3821	3/25/2017	1:10:00 AM	71.9	10.2
3822	3/25/2017	1:12:00 AM	72.0	10.2
3823	3/25/2017	1:14:00 AM	72.8	10.1
3824	3/25/2017	1:16:00 AM	73.0	10.1
3825	3/25/2017	1:18:00 AM	72.5	10.2
3826	3/25/2017	1:20:00 AM	72.2	10.1
3827	3/25/2017	1:22:00 AM	72.6	9.8
3828	3/25/2017	1:24:00 AM	73.9	9.7
3829	3/25/2017	1:26:00 AM	74.1	9.8
3830	3/25/2017	1:28:00 AM	72.8	9.9
3831	3/25/2017	1:30:00 AM	72.7	9.8
3832	3/25/2017	1:32:00 AM	73.3	9.8
3833	3/25/2017	1:34:00 AM	74.4	9.7
3834	3/25/2017	1:36:00 AM	74.9	9.6
3835	3/25/2017	1:38:00 AM	74.1	9.8
3836	3/25/2017	1:40:00 AM	74.0	9.7
3837	3/25/2017	1:42:00 AM	74.4	9.7
3838	3/25/2017	1:44:00 AM	73.8	9.7
3839	3/25/2017	1:46:00 AM	73.4	9.6
3840	3/25/2017	1:48:00 AM	73.6	9.7
3841	3/25/2017	1:50:00 AM	73.1	9.7
3842	3/25/2017	1:52:00 AM	73.8	9.6
3843	3/25/2017	1:54:00 AM	74.8	9.5
3844	3/25/2017	1:56:00 AM	75.5	9.6
3845	3/25/2017	1:58:00 AM	74.4	9.7
3846	3/25/2017	2:00:00 AM	74.7	9.6
3847	3/25/2017	2:02:00 AM	74.2	9.7
3848	3/25/2017	2:04:00 AM	74.6	9.6
3849	3/25/2017	2:06:00 AM	74.5	9.6
3850	3/25/2017	2:08:00 AM	75.4	9.5

Index	Date	Time	%RH	°C
3851	3/25/2017	2:10:00 AM	75.8	9.4
3852	3/25/2017	2:12:00 AM	75.9	9.4
3853	3/25/2017	2:14:00 AM	75.4	9.6
3854	3/25/2017	2:16:00 AM	75.5	9.6
3855	3/25/2017	2:18:00 AM	74.8	9.6
3856	3/25/2017	2:20:00 AM	74.4	9.6
3857	3/25/2017	2:22:00 AM	74.6	9.4
3858	3/25/2017	2:24:00 AM	74.5	9.4
3859	3/25/2017	2:26:00 AM	74.5	9.4
3860	3/25/2017	2:28:00 AM	74.3	9.4
3861	3/25/2017	2:30:00 AM	74.2	9.4
3862	3/25/2017	2:32:00 AM	75.5	9.3
3863	3/25/2017	2:34:00 AM	76.6	9.1
3864	3/25/2017	2:36:00 AM	76.7	9.2
3865	3/25/2017	2:38:00 AM	76.1	9.3
3866	3/25/2017	2:40:00 AM	76.6	9.2
3867	3/25/2017	2:42:00 AM	76.2	9.3
3868	3/25/2017	2:44:00 AM	75.7	9.3
3869	3/25/2017	2:46:00 AM	76.4	9.2
3870	3/25/2017	2:48:00 AM	75.5	9.1
3871	3/25/2017	2:50:00 AM	75.6	9.1
3872	3/25/2017	2:52:00 AM	74.9	9.1
3873	3/25/2017	2:54:00 AM	75.4	9.0
3874	3/25/2017	2:56:00 AM	75.3	9.0
3875	3/25/2017	2:58:00 AM	75.0	8.9
3876	3/25/2017	3:00:00 AM	75.4	8.7
3877	3/25/2017	3:02:00 AM	75.1	8.8
3878	3/25/2017	3:04:00 AM	75.1	8.7
3879	3/25/2017	3:06:00 AM	75.8	8.6
3880	3/25/2017	3:08:00 AM	75.4	8.6
3881	3/25/2017	3:10:00 AM	75.6	8.6
3882	3/25/2017	3:12:00 AM	76.8	8.3
3883	3/25/2017	3:14:00 AM	76.5	8.4
3884	3/25/2017	3:16:00 AM	75.9	8.6
3885	3/25/2017	3:18:00 AM	75.3	8.7
3886	3/25/2017	3:20:00 AM	75.0	8.7
3887	3/25/2017	3:22:00 AM	75.0	8.7
3888	3/25/2017	3:24:00 AM	74.3	8.8
3889	3/25/2017	3:26:00 AM	73.9	8.8
3890	3/25/2017	3:28:00 AM	73.6	8.8
3891	3/25/2017	3:30:00 AM	74.3	8.6
3892	3/25/2017	3:32:00 AM	75.2	8.5
3893	3/25/2017	3:34:00 AM	75.9	8.4
3894	3/25/2017	3:36:00 AM	75.7	8.5
3895	3/25/2017	3:38:00 AM	75.1	8.6
3896	3/25/2017	3:40:00 AM	74.7	8.6
3897	3/25/2017	3:42:00 AM	75.1	8.5
3898	3/25/2017	3:44:00 AM	74.5	8.5
3899	3/25/2017	3:46:00 AM	74.6	8.6
3900	3/25/2017	3:48:00 AM	75.0	8.5
3901	3/25/2017	3:50:00 AM	74.6	8.6
3902	3/25/2017	3:52:00 AM	74.8	8.5
3903	3/25/2017	3:54:00 AM	74.9	8.5
3904	3/25/2017	3:56:00 AM	74.8	8.5
3905	3/25/2017	3:58:00 AM	75.5	8.4
3906	3/25/2017	4:00:00 AM	76.0	8.4
3907	3/25/2017	4:02:00 AM	76.5	8.4
3908	3/25/2017	4:04:00 AM	75.3	8.5
3909	3/25/2017	4:06:00 AM	75.1	8.5
3910	3/25/2017	4:08:00 AM	75.1	8.5
3911	3/25/2017	4:10:00 AM	75.0	8.6
3912	3/25/2017	4:12:00 AM	75.0	8.6
3913	3/25/2017	4:14:00 AM	74.8	8.6
3914	3/25/2017	4:16:00 AM	75.0	8.6
3915	3/25/2017	4:18:00 AM	74.7	8.6
3916	3/25/2017	4:20:00 AM	74.7	8.6
3917	3/25/2017	4:22:00 AM	74.7	8.6
3918	3/25/2017	4:24:00 AM	74.5	8.5
3919	3/25/2017	4:26:00 AM	75.0	8.5
3920	3/25/2017	4:28:00 AM	74.2	8.6
3921	3/25/2017	4:30:00 AM	74.0	8.5
3922	3/25/2017	4:32:00 AM	74.0	8.3
3923	3/25/2017	4:34:00 AM	73.9	8.3
3924	3/25/2017	4:36:00 AM	74.4	8.3
3925	3/25/2017	4:38:00 AM	74.4	8.3
3926	3/25/2017	4:40:00 AM	75.4	8.3
3927	3/25/2017	4:42:00 AM	75.1	8.3

Index	Date	Time	%RH	°C
3928	3/25/2017	4:44:00 AM	74.8	8.4
3929	3/25/2017	4:46:00 AM	75.0	8.4
3930	3/25/2017	4:48:00 AM	74.6	8.6
3931	3/25/2017	4:50:00 AM	74.3	8.7
3932	3/25/2017	4:52:00 AM	74.5	8.8
3933	3/25/2017	4:54:00 AM	74.9	9.0
3934	3/25/2017	4:56:00 AM	74.6	9.2
3935	3/25/2017	4:58:00 AM	74.9	9.2
3936	3/25/2017	5:00:00 AM	75.1	9.3
3937	3/25/2017	5:02:00 AM	75.6	9.4
3938	3/25/2017	5:04:00 AM	75.5	9.5
3939	3/25/2017	5:06:00 AM	75.9	9.6
3940	3/25/2017	5:08:00 AM	76.0	9.6
3941	3/25/2017	5:10:00 AM	76.1	9.7
3942	3/25/2017	5:12:00 AM	76.1	9.7
3943	3/25/2017	5:14:00 AM	76.0	9.7
3944	3/25/2017	5:16:00 AM	76.3	9.8
3945	3/25/2017	5:18:00 AM	76.3	9.8
3946	3/25/2017	5:20:00 AM	76.3	9.8
3947	3/25/2017	5:22:00 AM	76.6	9.8
3948	3/25/2017	5:24:00 AM	76.7	9.8
3949	3/25/2017	5:26:00 AM	76.5	9.9
3950	3/25/2017	5:28:00 AM	76.9	9.9
3951	3/25/2017	5:30:00 AM	77.0	9.9
3952	3/25/2017	5:32:00 AM	76.5	9.9
3953	3/25/2017	5:34:00 AM	76.6	9.8
3954	3/25/2017	5:36:00 AM	76.5	9.9
3955	3/25/2017	5:38:00 AM	76.7	9.9
3956	3/25/2017	5:40:00 AM	76.5	9.9
3957	3/25/2017	5:42:00 AM	77.1	9.9
3958	3/25/2017	5:44:00 AM	77.6	9.9
3959	3/25/2017	5:46:00 AM	77.4	10.0
3960	3/25/2017	5:48:00 AM	78.2	10.1
3961	3/25/2017	5:50:00 AM	78.4	10.1
3962	3/25/2017	5:52:00 AM	78.3	10.2
3963	3/25/2017	5:54:00 AM	78.2	10.2
3964	3/25/2017	5:56:00 AM	78.3	10.2
3965	3/25/2017	5:58:00 AM	77.9	10.2
3966	3/25/2017	6:00:00 AM	78.1	10.2
3967	3/25/2017	6:02:00 AM	78.0	10.1
3968	3/25/2017	6:04:00 AM	78.2	10.2
3969	3/25/2017	6:06:00 AM	78.5	10.2
3970	3/25/2017	6:08:00 AM	78.2	10.2
3971	3/25/2017	6:10:00 AM	78.3	10.2
3972	3/25/2017	6:12:00 AM	78.5	10.2
3973	3/25/2017	6:14:00 AM	78.1	10.2
3974	3/25/2017	6:16:00 AM	77.9	10.2
3975	3/25/2017	6:18:00 AM	78.0	10.2
3976	3/25/2017	6:20:00 AM	78.3	10.2
3977	3/25/2017	6:22:00 AM	78.0	10.2
3978	3/25/2017	6:24:00 AM	77.9	10.2
3979	3/25/2017	6:26:00 AM	78.1	10.2
3980	3/25/2017	6:28:00 AM	78.4	10.2
3981	3/25/2017	6:30:00 AM	78.7	10.2
3982	3/25/2017	6:32:00 AM	78.5	10.3
3983	3/25/2017	6:34:00 AM	78.6	10.3
3984	3/25/2017	6:36:00 AM	78.6	10.3
3985	3/25/2017	6:38:00 AM	78.7	10.3
3986	3/25/2017	6:40:00 AM	78.8	10.4
3987	3/25/2017	6:42:00 AM	78.6	10.4
3988	3/25/2017	6:44:00 AM	78.5	10.4
3989	3/25/2017	6:46:00 AM	78.5	10.4
3990	3/25/2017	6:48:00 AM	78.6	10.4
3991	3/25/2017	6:50:00 AM	78.6	10.4
3992	3/25/2017	6:52:00 AM	78.6	10.5
3993	3/25/2017	6:54:00 AM	78.6	10.5
3994	3/25/2017	6:56:00 AM	78.6	10.5
3995	3/25/2017	6:58:00 AM	78.7	10.5
3996	3/25/2017	7:00:00 AM	78.7	10.5
3997	3/25/2017	7:02:00 AM	78.6	10.5
3998	3/25/2017	7:04:00 AM	78.6	10.6
3999	3/25/2017	7:06:00 AM	78.7	10.6
4000	3/25/2017	7:08:00 AM	78.6	10.6
4001	3/25/2017	7:10:00 AM	78.7	10.6
4002	3/25/2017	7:12:00 AM	78.6	10.6
4003	3/25/2017	7:14:00 AM	78.5	10.6
4004	3/25/2017	7:16:00 AM	78.6	10.6

Index	Date	Time	%RH	°C
4005	3/25/2017	7:18:00 AM	78.6	10.6
4006	3/25/2017	7:20:00 AM	78.7	10.6
4007	3/25/2017	7:22:00 AM	79.0	10.6
4008	3/25/2017	7:24:00 AM	78.9	10.6
4009	3/25/2017	7:26:00 AM	78.8	10.6
4010	3/25/2017	7:28:00 AM	78.8	10.6
4011	3/25/2017	7:30:00 AM	78.8	10.6
4012	3/25/2017	7:32:00 AM	78.8	10.7
4013	3/25/2017	7:34:00 AM	78.8	10.7
4014	3/25/2017	7:36:00 AM	78.9	10.7
4015	3/25/2017	7:38:00 AM	78.8	10.7
4016	3/25/2017	7:40:00 AM	79.0	10.7
4017	3/25/2017	7:42:00 AM	79.2	10.7
4018	3/25/2017	7:44:00 AM	79.0	10.7
4019	3/25/2017	7:46:00 AM	78.9	10.7
4020	3/25/2017	7:48:00 AM	79.2	10.7
4021	3/25/2017	7:50:00 AM	79.1	10.7
4022	3/25/2017	7:52:00 AM	79.1	10.7
4023	3/25/2017	7:54:00 AM	79.1	10.7
4024	3/25/2017	7:56:00 AM	79.1	10.8
4025	3/25/2017	7:58:00 AM	79.0	10.8
4026	3/25/2017	8:00:00 AM	78.9	10.8
4027	3/25/2017	8:02:00 AM	78.9	10.8
4028	3/25/2017	8:04:00 AM	78.8	10.8
4029	3/25/2017	8:06:00 AM	78.8	10.8
4030	3/25/2017	8:08:00 AM	78.8	10.8
4031	3/25/2017	8:10:00 AM	78.8	10.8
4032	3/25/2017	8:12:00 AM	78.7	10.8
4033	3/25/2017	8:14:00 AM	78.8	10.8
4034	3/25/2017	8:16:00 AM	78.8	10.8
4035	3/25/2017	8:18:00 AM	78.7	10.8
4036	3/25/2017	8:20:00 AM	78.8	10.8
4037	3/25/2017	8:22:00 AM	78.8	10.8
4038	3/25/2017	8:24:00 AM	78.7	10.9
4039	3/25/2017	8:26:00 AM	78.8	10.9
4040	3/25/2017	8:28:00 AM	78.5	10.9
4041	3/25/2017	8:30:00 AM	78.6	10.9
4042	3/25/2017	8:32:00 AM	78.4	10.9
4043	3/25/2017	8:34:00 AM	78.4	10.9
4044	3/25/2017	8:36:00 AM	78.4	10.9
4045	3/25/2017	8:38:00 AM	78.3	11.0
4046	3/25/2017	8:40:00 AM	78.2	11.0
4047	3/25/2017	8:42:00 AM	78.4	11.1
4048	3/25/2017	8:44:00 AM	78.1	11.1
4049	3/25/2017	8:46:00 AM	77.9	11.1
4050	3/25/2017	8:48:00 AM	77.9	11.1
4051	3/25/2017	8:50:00 AM	77.9	11.2
4052	3/25/2017	8:52:00 AM	77.7	11.3
4053	3/25/2017	8:54:00 AM	77.1	11.3
4054	3/25/2017	8:56:00 AM	76.6	11.3
4055	3/25/2017	8:58:00 AM	76.6	11.3
4056	3/25/2017	9:00:00 AM	76.4	11.4
4057	3/25/2017	9:02:00 AM	76.2	11.4
4058	3/25/2017	9:04:00 AM	75.7	11.6
4059	3/25/2017	9:06:00 AM	76.0	11.7
4060	3/25/2017	9:08:00 AM	75.2	11.9
4061	3/25/2017	9:10:00 AM	74.7	11.9
4062	3/25/2017	9:12:00 AM	74.7	11.9
4063	3/25/2017	9:14:00 AM	74.4	11.8
4064	3/25/2017	9:16:00 AM	74.7	11.9
4065	3/25/2017	9:18:00 AM	74.7	11.9
4066	3/25/2017	9:20:00 AM	74.4	11.9
4067	3/25/2017	9:22:00 AM	74.4	11.9
4068	3/25/2017	9:24:00 AM	74.1	11.9
4069	3/25/2017	9:26:00 AM	74.0	12.0
4070	3/25/2017	9:28:00 AM	74.0	12.0
4071	3/25/2017	9:30:00 AM	73.7	12.0
4072	3/25/2017	9:32:00 AM	73.8	12.0
4073	3/25/2017	9:34:00 AM	73.7	12.0
4074	3/25/2017	9:36:00 AM	73.5	11.9
4075	3/25/2017	9:38:00 AM	73.3	11.9
4076	3/25/2017	9:40:00 AM	72.9	11.9
4077	3/25/2017	9:42:00 AM	72.6	12.0
4078	3/25/2017	9:44:00 AM	72.6	12.0
4079	3/25/2017	9:46:00 AM	72.3	12.1
4080	3/25/2017	9:48:00 AM	72.0	12.1
4081	3/25/2017	9:50:00 AM	71.9	12.2

Index	Date	Time	%RH	°C
4082	3/25/2017	9:52:00 AM	71.4	12.2
4083	3/25/2017	9:54:00 AM	70.7	12.2
4084	3/25/2017	9:56:00 AM	70.6	12.3
4085	3/25/2017	9:58:00 AM	70.4	12.3
4086	3/25/2017	10:00:00 AM	70.0	12.3
4087	3/25/2017	10:02:00 AM	69.8	12.4
4088	3/25/2017	10:04:00 AM	69.7	12.4
4089	3/25/2017	10:06:00 AM	69.7	12.4
4090	3/25/2017	10:08:00 AM	69.5	12.4
4091	3/25/2017	10:10:00 AM	69.2	12.4
4092	3/25/2017	10:12:00 AM	69.5	12.4
4093	3/25/2017	10:14:00 AM	69.2	12.4
4094	3/25/2017	10:16:00 AM	69.5	12.6
4095	3/25/2017	10:18:00 AM	69.0	12.6
4096	3/25/2017	10:20:00 AM	68.9	12.6
4097	3/25/2017	10:22:00 AM	68.7	12.6
4098	3/25/2017	10:24:00 AM	68.6	12.6
4099	3/25/2017	10:26:00 AM	68.5	12.7
4100	3/25/2017	10:28:00 AM	68.4	12.7
4101	3/25/2017	10:30:00 AM	68.5	12.7
4102	3/25/2017	10:32:00 AM	68.3	12.6
4103	3/25/2017	10:34:00 AM	68.2	12.6
4104	3/25/2017	10:36:00 AM	68.4	12.6
4105	3/25/2017	10:38:00 AM	68.3	12.6
4106	3/25/2017	10:40:00 AM	68.1	12.6
4107	3/25/2017	10:42:00 AM	68.2	12.6
4108	3/25/2017	10:44:00 AM	68.3	12.5
4109	3/25/2017	10:46:00 AM	68.3	12.5
4110	3/25/2017	10:48:00 AM	68.2	12.6
4111	3/25/2017	10:50:00 AM	68.2	12.6
4112	3/25/2017	10:52:00 AM	68.2	12.6
4113	3/25/2017	10:54:00 AM	68.1	12.6
4114	3/25/2017	10:56:00 AM	68.0	12.6
4115	3/25/2017	10:58:00 AM	68.1	12.6
4116	3/25/2017	11:00:00 AM	68.1	12.6
4117	3/25/2017	11:02:00 AM	68.0	12.6
4118	3/25/2017	11:04:00 AM	68.1	12.6
4119	3/25/2017	11:06:00 AM	67.7	12.5
4120	3/25/2017	11:08:00 AM	68.1	12.6
4121	3/25/2017	11:10:00 AM	67.6	12.5
4122	3/25/2017	11:12:00 AM	67.9	12.5
4123	3/25/2017	11:14:00 AM	68.0	12.6
4124	3/25/2017	11:16:00 AM	68.1	12.7
4125	3/25/2017	11:18:00 AM	67.7	12.6
4126	3/25/2017	11:20:00 AM	68.0	12.6
4127	3/25/2017	11:22:00 AM	67.8	12.5
4128	3/25/2017	11:24:00 AM	68.0	12.5
4129	3/25/2017	11:26:00 AM	68.0	12.6
4130	3/25/2017	11:28:00 AM	68.0	12.6
4131	3/25/2017	11:30:00 AM	68.1	12.6
4132	3/25/2017	11:32:00 AM	68.0	12.6
4133	3/25/2017	11:34:00 AM	68.2	12.6
4134	3/25/2017	11:36:00 AM	68.0	12.6
4135	3/25/2017	11:38:00 AM	67.9	12.6
4136	3/25/2017	11:40:00 AM	67.8	12.6
4137	3/25/2017	11:42:00 AM	67.7	12.7
4138	3/25/2017	11:44:00 AM	67.9	12.8
4139	3/25/2017	11:46:00 AM	67.8	12.8
4140	3/25/2017	11:48:00 AM	67.6	12.8
4141	3/25/2017	11:50:00 AM	67.7	12.8
4142	3/25/2017	11:52:00 AM	67.8	12.7
4143	3/25/2017	11:54:00 AM	67.9	12.8
4144	3/25/2017	11:56:00 AM	67.7	12.8
4145	3/25/2017	11:58:00 AM	67.7	12.8
4146	3/25/2017	12:00:00 PM	67.4	12.9
4147	3/25/2017	12:02:00 PM	67.2	12.9
4148	3/25/2017	12:04:00 PM	67.2	13.1
4149	3/25/2017	12:06:00 PM	67.0	13.1
4150	3/25/2017	12:08:00 PM	67.1	13.2
4151	3/25/2017	12:10:00 PM	67.1	13.3
4152	3/25/2017	12:12:00 PM	66.8	13.2
4153	3/25/2017	12:14:00 PM	66.8	13.2
4154	3/25/2017	12:16:00 PM	66.7	13.2
4155	3/25/2017	12:18:00 PM	66.8	13.1
4156	3/25/2017	12:20:00 PM	67.0	13.2
4157	3/25/2017	12:22:00 PM	66.9	13.2
4158	3/25/2017	12:24:00 PM	67.0	13.1

Index	Date	Time	%RH	°C
4159	3/25/2017	12:26:00 PM	66.9	13.1
4160	3/25/2017	12:28:00 PM	66.9	13.2
4161	3/25/2017	12:30:00 PM	66.6	13.3
4162	3/25/2017	12:32:00 PM	66.2	13.3
4163	3/25/2017	12:34:00 PM	66.2	13.4
4164	3/25/2017	12:36:00 PM	66.2	13.3
4165	3/25/2017	12:38:00 PM	66.3	13.3
4166	3/25/2017	12:40:00 PM	66.1	13.3
4167	3/25/2017	12:42:00 PM	66.6	13.2
4168	3/25/2017	12:44:00 PM	66.8	13.2
4169	3/25/2017	12:46:00 PM	66.6	13.3
4170	3/25/2017	12:48:00 PM	66.5	13.3
4171	3/25/2017	12:50:00 PM	66.3	13.5
4172	3/25/2017	12:52:00 PM	66.0	13.6
4173	3/25/2017	12:54:00 PM	66.0	13.4
4174	3/25/2017	12:56:00 PM	66.3	13.4
4175	3/25/2017	12:58:00 PM	66.3	13.4
4176	3/25/2017	1:00:00 PM	66.4	13.4
4177	3/25/2017	1:02:00 PM	66.3	13.4
4178	3/25/2017	1:04:00 PM	66.4	13.4
4179	3/25/2017	1:06:00 PM	66.3	13.6
4180	3/25/2017	1:08:00 PM	65.9	13.6
4181	3/25/2017	1:10:00 PM	65.2	13.6
4182	3/25/2017	1:12:00 PM	65.3	13.6
4183	3/25/2017	1:14:00 PM	65.4	13.6
4184	3/25/2017	1:16:00 PM	65.3	13.5
4185	3/25/2017	1:18:00 PM	65.5	13.5
4186	3/25/2017	1:20:00 PM	65.5	13.5
4187	3/25/2017	1:22:00 PM	65.3	13.5
4188	3/25/2017	1:24:00 PM	65.1	13.6
4189	3/25/2017	1:26:00 PM	65.0	13.6
4190	3/25/2017	1:28:00 PM	65.0	13.7
4191	3/25/2017	1:30:00 PM	64.8	13.7
4192	3/25/2017	1:32:00 PM	64.6	13.8
4193	3/25/2017	1:34:00 PM	65.2	13.9
4194	3/25/2017	1:36:00 PM	64.7	13.8
4195	3/25/2017	1:38:00 PM	64.6	13.9
4196	3/25/2017	1:40:00 PM	64.6	13.8
4197	3/25/2017	1:42:00 PM	65.0	13.9
4198	3/25/2017	1:44:00 PM	64.3	14.0
4199	3/25/2017	1:46:00 PM	64.4	14.1
4200	3/25/2017	1:48:00 PM	64.3	14.2
4201	3/25/2017	1:50:00 PM	63.9	14.1
4202	3/25/2017	1:52:00 PM	63.9	14.1
4203	3/25/2017	1:54:00 PM	64.2	14.1
4204	3/25/2017	1:56:00 PM	64.0	14.0
4205	3/25/2017	1:58:00 PM	64.2	14.0
4206	3/25/2017	2:00:00 PM	64.1	14.1
4207	3/25/2017	2:02:00 PM	64.0	14.3
4208	3/25/2017	2:04:00 PM	64.0	14.3
4209	3/25/2017	2:06:00 PM	63.7	14.2
4210	3/25/2017	2:08:00 PM	62.9	14.2
4211	3/25/2017	2:10:00 PM	63.4	14.4
4212	3/25/2017	2:12:00 PM	63.1	14.4
4213	3/25/2017	2:14:00 PM	63.1	14.5
4214	3/25/2017	2:16:00 PM	63.2	14.6
4215	3/25/2017	2:18:00 PM	63.2	14.5
4216	3/25/2017	2:20:00 PM	63.3	14.4
4217	3/25/2017	2:22:00 PM	63.4	14.3
4218	3/25/2017	2:24:00 PM	63.2	14.4
4219	3/25/2017	2:26:00 PM	62.7	14.6
4220	3/25/2017	2:28:00 PM	61.8	14.7
4221	3/25/2017	2:30:00 PM	61.6	14.5
4222	3/25/2017	2:32:00 PM	62.4	14.8
4223	3/25/2017	2:34:00 PM	61.7	14.9
4224	3/25/2017	2:36:00 PM	62.0	14.9
4225	3/25/2017	2:38:00 PM	61.6	15.1
4226	3/25/2017	2:40:00 PM	61.1	15.2
4227	3/25/2017	2:42:00 PM	61.2	15.4
4228	3/25/2017	2:44:00 PM	60.2	15.3
4229	3/25/2017	2:46:00 PM	60.7	15.4
4230	3/25/2017	2:48:00 PM	59.6	15.4
4231	3/25/2017	2:50:00 PM	59.5	15.2
4232	3/25/2017	2:52:00 PM	60.4	15.3
4233	3/25/2017	2:54:00 PM	59.9	15.3
4234	3/25/2017	2:56:00 PM	60.0	15.2
4235	3/25/2017	2:58:00 PM	60.0	15.1

Index	Date	Time	%RH	°C
4236	3/25/2017	3:00:00 PM	60.4	15.1
4237	3/25/2017	3:02:00 PM	60.5	15.4
4238	3/25/2017	3:04:00 PM	60.0	15.5
4239	3/25/2017	3:06:00 PM	60.4	15.3
4240	3/25/2017	3:08:00 PM	60.3	15.4
4241	3/25/2017	3:10:00 PM	60.5	15.3
4242	3/25/2017	3:12:00 PM	60.2	15.3
4243	3/25/2017	3:14:00 PM	60.3	15.2
4244	3/25/2017	3:16:00 PM	60.8	15.1
4245	3/25/2017	3:18:00 PM	60.7	15.1
4246	3/25/2017	3:20:00 PM	60.7	15.0
4247	3/25/2017	3:22:00 PM	60.7	15.3
4248	3/25/2017	3:24:00 PM	60.0	15.3
4249	3/25/2017	3:26:00 PM	59.8	15.1
4250	3/25/2017	3:28:00 PM	60.3	15.3
4251	3/25/2017	3:30:00 PM	59.8	15.4
4252	3/25/2017	3:32:00 PM	59.3	15.6
4253	3/25/2017	3:34:00 PM	59.6	15.6
4254	3/25/2017	3:36:00 PM	59.4	15.7
4255	3/25/2017	3:38:00 PM	59.0	15.4
4256	3/25/2017	3:40:00 PM	60.2	15.4
4257	3/25/2017	3:42:00 PM	60.3	15.4
4258	3/25/2017	3:44:00 PM	59.2	15.4
4259	3/25/2017	3:46:00 PM	59.3	15.4
4260	3/25/2017	3:48:00 PM	59.2	15.4
4261	3/25/2017	3:50:00 PM	59.6	15.3
4262	3/25/2017	3:52:00 PM	59.8	15.2
4263	3/25/2017	3:54:00 PM	60.7	15.2
4264	3/25/2017	3:56:00 PM	60.6	15.3
4265	3/25/2017	3:58:00 PM	60.7	15.2
4266	3/25/2017	4:00:00 PM	60.4	15.2
4267	3/25/2017	4:02:00 PM	60.0	15.1
4268	3/25/2017	4:04:00 PM	60.7	15.1
4269	3/25/2017	4:06:00 PM	61.0	15.1
4270	3/25/2017	4:08:00 PM	60.5	15.0
4271	3/25/2017	4:10:00 PM	61.0	15.1
4272	3/25/2017	4:12:00 PM	60.8	15.1
4273	3/25/2017	4:14:00 PM	61.0	15.0
4274	3/25/2017	4:16:00 PM	61.1	15.0
4275	3/25/2017	4:18:00 PM	61.5	15.1
4276	3/25/2017	4:20:00 PM	60.9	15.1
4277	3/25/2017	4:22:00 PM	61.5	15.0
4278	3/25/2017	4:24:00 PM	61.3	15.0
4279	3/25/2017	4:26:00 PM	61.1	15.1
4280	3/25/2017	4:28:00 PM	61.0	15.1
4281	3/25/2017	4:30:00 PM	61.3	15.1
4282	3/25/2017	4:32:00 PM	61.1	15.2
4283	3/25/2017	4:34:00 PM	61.2	15.2
4284	3/25/2017	4:36:00 PM	61.2	15.2
4285	3/25/2017	4:38:00 PM	61.5	15.1
4286	3/25/2017	4:40:00 PM	61.4	14.9
4287	3/25/2017	4:42:00 PM	61.6	14.9
4288	3/25/2017	4:44:00 PM	61.9	14.8
4289	3/25/2017	4:46:00 PM	61.4	14.9
4290	3/25/2017	4:48:00 PM	61.5	14.9
4291	3/25/2017	4:50:00 PM	61.6	15.0
4292	3/25/2017	4:52:00 PM	61.6	14.9
4293	3/25/2017	4:54:00 PM	61.4	14.9
4294	3/25/2017	4:56:00 PM	61.5	15.0
4295	3/25/2017	4:58:00 PM	61.3	15.1
4296	3/25/2017	5:00:00 PM	61.2	15.0
4297	3/25/2017	5:02:00 PM	61.3	14.9
4298	3/25/2017	5:04:00 PM	61.1	15.0
4299	3/25/2017	5:06:00 PM	60.8	15.1
4300	3/25/2017	5:08:00 PM	61.2	15.1
4301	3/25/2017	5:10:00 PM	61.4	15.0
4302	3/25/2017	5:12:00 PM	61.7	14.9
4303	3/25/2017	5:14:00 PM	61.7	14.9
4304	3/25/2017	5:16:00 PM	61.7	15.0
4305	3/25/2017	5:18:00 PM	61.8	14.9
4306	3/25/2017	5:20:00 PM	61.8	14.9
4307	3/25/2017	5:22:00 PM	61.7	14.8
4308	3/25/2017	5:24:00 PM	61.8	14.9
4309	3/25/2017	5:26:00 PM	62.0	15.1
4310	3/25/2017	5:28:00 PM	61.3	15.0
4311	3/25/2017	5:30:00 PM	61.8	14.9
4312	3/25/2017	5:32:00 PM	62.0	14.8

Index	Date	Time	%RH	°C
4313	3/25/2017	5:34:00 PM	61.7	14.9
4314	3/25/2017	5:36:00 PM	61.6	14.9
4315	3/25/2017	5:38:00 PM	61.8	14.9
4316	3/25/2017	5:40:00 PM	61.6	14.9
4317	3/25/2017	5:42:00 PM	62.0	14.9
4318	3/25/2017	5:44:00 PM	61.9	14.9
4319	3/25/2017	5:46:00 PM	61.2	14.8
4320	3/25/2017	5:48:00 PM	61.7	14.8
4321	3/25/2017	5:50:00 PM	61.9	14.7
4322	3/25/2017	5:52:00 PM	61.9	14.7
4323	3/25/2017	5:54:00 PM	62.1	14.7
4324	3/25/2017	5:56:00 PM	62.2	14.7
4325	3/25/2017	5:58:00 PM	62.3	14.7
4326	3/25/2017	6:00:00 PM	62.3	14.6
4327	3/25/2017	6:02:00 PM	62.6	14.6
4328	3/25/2017	6:04:00 PM	63.2	14.6
4329	3/25/2017	6:06:00 PM	63.6	14.4
4330	3/25/2017	6:08:00 PM	63.2	14.4
4331	3/25/2017	6:10:00 PM	63.0	14.4
4332	3/25/2017	6:12:00 PM	63.3	14.4
4333	3/25/2017	6:14:00 PM	63.2	14.3
4334	3/25/2017	6:16:00 PM	63.1	14.3
4335	3/25/2017	6:18:00 PM	63.1	14.3
4336	3/25/2017	6:20:00 PM	63.2	14.3
4337	3/25/2017	6:22:00 PM	63.4	14.2
4338	3/25/2017	6:24:00 PM	63.1	14.3
4339	3/25/2017	6:26:00 PM	63.4	14.2
4340	3/25/2017	6:28:00 PM	63.4	14.1
4341	3/25/2017	6:30:00 PM	63.5	14.1
4342	3/25/2017	6:32:00 PM	63.8	14.0
4343	3/25/2017	6:34:00 PM	64.0	13.9
4344	3/25/2017	6:36:00 PM	64.3	13.9
4345	3/25/2017	6:38:00 PM	64.6	13.8
4346	3/25/2017	6:40:00 PM	64.6	13.8
4347	3/25/2017	6:42:00 PM	64.7	13.8
4348	3/25/2017	6:44:00 PM	64.8	13.7
4349	3/25/2017	6:46:00 PM	65.1	13.7
4350	3/25/2017	6:48:00 PM	65.2	13.6
4351	3/25/2017	6:50:00 PM	65.3	13.6
4352	3/25/2017	6:52:00 PM	65.3	13.6
4353	3/25/2017	6:54:00 PM	65.4	13.5
4354	3/25/2017	6:56:00 PM	65.6	13.4
4355	3/25/2017	6:58:00 PM	65.7	13.4
4356	3/25/2017	7:00:00 PM	65.9	13.4
4357	3/25/2017	7:02:00 PM	66.1	13.3
4358	3/25/2017	7:04:00 PM	66.3	13.3
4359	3/25/2017	7:06:00 PM	66.3	13.2
4360	3/25/2017	7:08:00 PM	66.4	13.2
4361	3/25/2017	7:10:00 PM	66.3	13.2
4362	3/25/2017	7:12:00 PM	66.3	13.2
4363	3/25/2017	7:14:00 PM	66.4	13.2
4364	3/25/2017	7:16:00 PM	66.4	13.1
4365	3/25/2017	7:18:00 PM	66.5	13.1
4366	3/25/2017	7:20:00 PM	66.9	13.0
4367	3/25/2017	7:22:00 PM	67.0	12.9
4368	3/25/2017	7:24:00 PM	67.4	12.8
4369	3/25/2017	7:26:00 PM	67.4	12.8
4370	3/25/2017	7:28:00 PM	67.8	12.7
4371	3/25/2017	7:30:00 PM	68.0	12.7
4372	3/25/2017	7:32:00 PM	68.1	12.6
4373	3/25/2017	7:34:00 PM	68.1	12.6
4374	3/25/2017	7:36:00 PM	68.0	12.6
4375	3/25/2017	7:38:00 PM	68.2	12.6
4376	3/25/2017	7:40:00 PM	68.6	12.4
4377	3/25/2017	7:42:00 PM	68.8	12.3
4378	3/25/2017	7:44:00 PM	68.8	12.3
4379	3/25/2017	7:46:00 PM	69.0	12.3
4380	3/25/2017	7:48:00 PM	68.7	12.4
4381	3/25/2017	7:50:00 PM	68.8	12.4
4382	3/25/2017	7:52:00 PM	68.9	12.4
4383	3/25/2017	7:54:00 PM	68.5	12.4
4384	3/25/2017	7:56:00 PM	68.6	12.4
4385	3/25/2017	7:58:00 PM	68.9	12.3
4386	3/25/2017	8:00:00 PM	68.9	12.3
4387	3/25/2017	8:02:00 PM	68.9	12.3
4388	3/25/2017	8:04:00 PM	69.0	12.3
4389	3/25/2017	8:06:00 PM	69.1	12.2

Index	Date	Time	%RH	°C
4390	3/25/2017	8:08:00 PM	69.1	12.2
4391	3/25/2017	8:10:00 PM	69.4	12.1
4392	3/25/2017	8:12:00 PM	69.6	12.1
4393	3/25/2017	8:14:00 PM	69.8	12.0
4394	3/25/2017	8:16:00 PM	70.1	11.9
4395	3/25/2017	8:18:00 PM	70.4	11.8
4396	3/25/2017	8:20:00 PM	70.6	11.7
4397	3/25/2017	8:22:00 PM	71.1	11.6
4398	3/25/2017	8:24:00 PM	71.5	11.4
4399	3/25/2017	8:26:00 PM	71.3	11.5
4400	3/25/2017	8:28:00 PM	71.1	11.6
4401	3/25/2017	8:30:00 PM	70.9	11.4
4402	3/25/2017	8:32:00 PM	71.1	11.3
4403	3/25/2017	8:34:00 PM	71.3	11.2
4404	3/25/2017	8:36:00 PM	71.5	11.2
4405	3/25/2017	8:38:00 PM	71.8	11.1
4406	3/25/2017	8:40:00 PM	72.0	11.1
4407	3/25/2017	8:42:00 PM	72.4	10.9
4408	3/25/2017	8:44:00 PM	72.5	10.9
4409	3/25/2017	8:46:00 PM	72.6	10.9
4410	3/25/2017	8:48:00 PM	72.6	10.9
4411	3/25/2017	8:50:00 PM	72.4	10.9
4412	3/25/2017	8:52:00 PM	72.4	10.9
4413	3/25/2017	8:54:00 PM	72.2	10.9
4414	3/25/2017	8:56:00 PM	72.4	10.8
4415	3/25/2017	8:58:00 PM	72.7	10.7
4416	3/25/2017	9:00:00 PM	73.3	10.6
4417	3/25/2017	9:02:00 PM	73.6	10.5
4418	3/25/2017	9:04:00 PM	73.3	10.5
4419	3/25/2017	9:06:00 PM	72.9	10.6
4420	3/25/2017	9:08:00 PM	72.8	10.6
4421	3/25/2017	9:10:00 PM	72.7	10.6
4422	3/25/2017	9:12:00 PM	72.7	10.5
4423	3/25/2017	9:14:00 PM	73.1	10.4
4424	3/25/2017	9:16:00 PM	73.3	10.4
4425	3/25/2017	9:18:00 PM	73.2	10.3
4426	3/25/2017	9:20:00 PM	72.9	10.4
4427	3/25/2017	9:22:00 PM	73.5	10.3
4428	3/25/2017	9:24:00 PM	73.8	10.2
4429	3/25/2017	9:26:00 PM	73.7	10.2
4430	3/25/2017	9:28:00 PM	73.8	10.2
4431	3/25/2017	9:30:00 PM	73.9	10.2
4432	3/25/2017	9:32:00 PM	73.9	10.2
4433	3/25/2017	9:34:00 PM	73.7	10.2
4434	3/25/2017	9:36:00 PM	74.3	10.1
4435	3/25/2017	9:38:00 PM	74.6	10.0
4436	3/25/2017	9:40:00 PM	74.4	9.9
4437	3/25/2017	9:42:00 PM	74.3	9.9
4438	3/25/2017	9:44:00 PM	74.6	9.9
4439	3/25/2017	9:46:00 PM	74.9	9.9
4440	3/25/2017	9:48:00 PM	75.1	9.9
4441	3/25/2017	9:50:00 PM	75.0	9.8
4442	3/25/2017	9:52:00 PM	75.1	9.8
4443	3/25/2017	9:54:00 PM	75.2	9.8
4444	3/25/2017	9:56:00 PM	75.2	9.7
4445	3/25/2017	9:58:00 PM	74.8	9.8
4446	3/25/2017	10:00:00 PM	74.8	9.8
4447	3/25/2017	10:02:00 PM	75.0	9.7
4448	3/25/2017	10:04:00 PM	74.6	9.8
4449	3/25/2017	10:06:00 PM	74.7	9.8
4450	3/25/2017	10:08:00 PM	74.5	9.8
4451	3/25/2017	10:10:00 PM	74.6	9.8
4452	3/25/2017	10:12:00 PM	74.3	9.8
4453	3/25/2017	10:14:00 PM	74.7	9.8
4454	3/25/2017	10:16:00 PM	74.3	9.8
4455	3/25/2017	10:18:00 PM	74.6	9.8
4456	3/25/2017	10:20:00 PM	74.6	9.8
4457	3/25/2017	10:22:00 PM	74.6	9.7
4458	3/25/2017	10:24:00 PM	74.9	9.6
4459	3/25/2017	10:26:00 PM	75.3	9.7
4460	3/25/2017	10:28:00 PM	76.0	9.6
4461	3/25/2017	10:30:00 PM	76.1	9.6
4462	3/25/2017	10:32:00 PM	76.4	9.6
4463	3/25/2017	10:34:00 PM	76.1	9.6
4464	3/25/2017	10:36:00 PM	76.1	9.5
4465	3/25/2017	10:38:00 PM	75.7	9.6
4466	3/25/2017	10:40:00 PM	76.3	9.6

Index	Date	Time	%RH	°C
4467	3/25/2017	10:42:00 PM	76.1	9.6
4468	3/25/2017	10:44:00 PM	76.1	9.5
4469	3/25/2017	10:46:00 PM	75.9	9.5
4470	3/25/2017	10:48:00 PM	75.8	9.6
4471	3/25/2017	10:50:00 PM	75.5	9.6
4472	3/25/2017	10:52:00 PM	75.5	9.6
4473	3/25/2017	10:54:00 PM	75.3	9.6
4474	3/25/2017	10:56:00 PM	74.9	9.6
4475	3/25/2017	10:58:00 PM	75.6	9.5
4476	3/25/2017	11:00:00 PM	76.0	9.4
4477	3/25/2017	11:02:00 PM	76.1	9.4
4478	3/25/2017	11:04:00 PM	75.8	9.3
4479	3/25/2017	11:06:00 PM	75.9	9.3
4480	3/25/2017	11:08:00 PM	76.2	9.2
4481	3/25/2017	11:10:00 PM	76.5	9.1
4482	3/25/2017	11:12:00 PM	76.4	9.1
4483	3/25/2017	11:14:00 PM	76.5	9.1
4484	3/25/2017	11:16:00 PM	76.6	9.0
4485	3/25/2017	11:18:00 PM	76.9	8.9
4486	3/25/2017	11:20:00 PM	76.7	9.1
4487	3/25/2017	11:22:00 PM	76.3	9.2
4488	3/25/2017	11:24:00 PM	76.4	9.2
4489	3/25/2017	11:26:00 PM	76.2	9.2
4490	3/25/2017	11:28:00 PM	76.5	9.1
4491	3/25/2017	11:30:00 PM	76.4	9.1
4492	3/25/2017	11:32:00 PM	76.9	8.9
4493	3/25/2017	11:34:00 PM	77.6	8.9
4494	3/25/2017	11:36:00 PM	77.4	8.9
4495	3/25/2017	11:38:00 PM	77.3	8.8
4496	3/25/2017	11:40:00 PM	77.3	8.8
4497	3/25/2017	11:42:00 PM	78.3	8.7
4498	3/25/2017	11:44:00 PM	78.9	8.7
4499	3/25/2017	11:46:00 PM	78.6	8.7
4500	3/25/2017	11:48:00 PM	78.7	8.7
4501	3/25/2017	11:50:00 PM	78.7	8.8
4502	3/25/2017	11:52:00 PM	78.6	8.8
4503	3/25/2017	11:54:00 PM	77.9	8.9
4504	3/25/2017	11:56:00 PM	77.7	8.8
4505	3/25/2017	11:58:00 PM	77.3	8.9
4506	3/26/2017	12:00:00 AM	77.4	8.8
4507	3/26/2017	12:02:00 AM	77.8	8.7
4508	3/26/2017	12:04:00 AM	78.1	8.6
4509	3/26/2017	12:06:00 AM	78.6	8.6
4510	3/26/2017	12:08:00 AM	78.2	8.6
4511	3/26/2017	12:10:00 AM	78.2	8.7
4512	3/26/2017	12:12:00 AM	78.1	8.7
4513	3/26/2017	12:14:00 AM	78.0	8.7
4514	3/26/2017	12:16:00 AM	78.3	8.7
4515	3/26/2017	12:18:00 AM	78.0	8.7
4516	3/26/2017	12:20:00 AM	78.0	8.7
4517	3/26/2017	12:22:00 AM	78.2	8.7
4518	3/26/2017	12:24:00 AM	78.0	8.7
4519	3/26/2017	12:26:00 AM	78.2	8.6
4520	3/26/2017	12:28:00 AM	78.5	8.5
4521	3/26/2017	12:30:00 AM	78.6	8.4
4522	3/26/2017	12:32:00 AM	78.8	8.4
4523	3/26/2017	12:34:00 AM	78.3	8.3
4524	3/26/2017	12:36:00 AM	78.8	8.2
4525	3/26/2017	12:38:00 AM	78.9	8.2
4526	3/26/2017	12:40:00 AM	78.5	8.1
4527	3/26/2017	12:42:00 AM	78.8	8.0
4528	3/26/2017	12:44:00 AM	78.4	7.9
4529	3/26/2017	12:46:00 AM	78.7	7.8
4530	3/26/2017	12:48:00 AM	78.5	7.8
4531	3/26/2017	12:50:00 AM	79.0	7.7
4532	3/26/2017	12:52:00 AM	79.0	7.7
4533	3/26/2017	12:54:00 AM	78.9	7.7
4534	3/26/2017	12:56:00 AM	78.7	7.7
4535	3/26/2017	12:58:00 AM	78.8	7.7
4536	3/26/2017	1:00:00 AM	78.8	7.6
4537	3/26/2017	1:02:00 AM	78.6	7.4
4538	3/26/2017	1:04:00 AM	78.6	7.5
4539	3/26/2017	1:06:00 AM	78.7	7.4
4540	3/26/2017	1:08:00 AM	78.6	7.4
4541	3/26/2017	1:10:00 AM	78.2	7.4
4542	3/26/2017	1:12:00 AM	77.9	7.4
4543	3/26/2017	1:14:00 AM	78.0	7.3

Index	Date	Time	%RH	°C
4544	3/26/2017	1:16:00 AM	78.1	7.3
4545	3/26/2017	1:18:00 AM	78.3	7.2
4546	3/26/2017	1:20:00 AM	78.4	7.2
4547	3/26/2017	1:22:00 AM	78.2	7.3
4548	3/26/2017	1:24:00 AM	78.0	7.3
4549	3/26/2017	1:26:00 AM	78.2	7.1
4550	3/26/2017	1:28:00 AM	77.9	7.1
4551	3/26/2017	1:30:00 AM	77.7	7.1
4552	3/26/2017	1:32:00 AM	77.7	7.1
4553	3/26/2017	1:34:00 AM	78.1	6.9
4554	3/26/2017	1:36:00 AM	78.6	6.9
4555	3/26/2017	1:38:00 AM	78.2	7.0
4556	3/26/2017	1:40:00 AM	78.3	6.9
4557	3/26/2017	1:42:00 AM	78.3	6.9
4558	3/26/2017	1:44:00 AM	78.5	6.8
4559	3/26/2017	1:46:00 AM	80.0	6.5
4560	3/26/2017	1:48:00 AM	79.8	6.7
4561	3/26/2017	1:50:00 AM	79.1	6.9
4562	3/26/2017	1:52:00 AM	78.9	6.9
4563	3/26/2017	1:54:00 AM	78.8	6.9
4564	3/26/2017	1:56:00 AM	78.8	7.1
4565	3/26/2017	1:58:00 AM	79.1	7.1
4566	3/26/2017	2:00:00 AM	78.9	7.1
4567	3/26/2017	2:02:00 AM	78.7	7.1
4568	3/26/2017	2:04:00 AM	78.4	7.1
4569	3/26/2017	2:06:00 AM	78.6	7.1
4570	3/26/2017	2:08:00 AM	78.6	7.1
4571	3/26/2017	2:10:00 AM	78.8	7.1
4572	3/26/2017	2:12:00 AM	79.1	7.1
4573	3/26/2017	2:14:00 AM	79.5	6.9
4574	3/26/2017	2:16:00 AM	79.6	7.0
4575	3/26/2017	2:18:00 AM	79.7	7.0
4576	3/26/2017	2:20:00 AM	79.4	7.0
4577	3/26/2017	2:22:00 AM	79.7	6.9
4578	3/26/2017	2:24:00 AM	79.7	6.9
4579	3/26/2017	2:26:00 AM	79.7	6.9
4580	3/26/2017	2:28:00 AM	79.7	6.9
4581	3/26/2017	2:30:00 AM	80.1	6.9
4582	3/26/2017	2:32:00 AM	80.5	6.8
4583	3/26/2017	2:34:00 AM	80.2	6.8
4584	3/26/2017	2:36:00 AM	79.8	6.9
4585	3/26/2017	2:38:00 AM	80.1	6.8
4586	3/26/2017	2:40:00 AM	80.3	6.8
4587	3/26/2017	2:42:00 AM	80.1	6.8
4588	3/26/2017	2:44:00 AM	80.3	6.7
4589	3/26/2017	2:46:00 AM	80.3	6.7
4590	3/26/2017	2:48:00 AM	79.9	6.7
4591	3/26/2017	2:50:00 AM	79.8	6.7
4592	3/26/2017	2:52:00 AM	80.1	6.6
4593	3/26/2017	2:54:00 AM	80.1	6.6
4594	3/26/2017	2:56:00 AM	80.0	6.6
4595	3/26/2017	2:58:00 AM	79.7	6.6
4596	3/26/2017	3:00:00 AM	79.5	6.6
4597	3/26/2017	3:02:00 AM	79.3	6.6
4598	3/26/2017	3:04:00 AM	79.6	6.4
4599	3/26/2017	3:06:00 AM	79.9	6.4
4600	3/26/2017	3:08:00 AM	80.2	6.4
4601	3/26/2017	3:10:00 AM	79.6	6.4
4602	3/26/2017	3:12:00 AM	79.8	6.4
4603	3/26/2017	3:14:00 AM	79.6	6.4
4604	3/26/2017	3:16:00 AM	79.6	6.4
4605	3/26/2017	3:18:00 AM	79.7	6.4
4606	3/26/2017	3:20:00 AM	79.3	6.4
4607	3/26/2017	3:22:00 AM	79.7	6.3
4608	3/26/2017	3:24:00 AM	79.9	6.3
4609	3/26/2017	3:26:00 AM	79.6	6.3
4610	3/26/2017	3:28:00 AM	79.9	6.2
4611	3/26/2017	3:30:00 AM	79.4	6.2
4612	3/26/2017	3:32:00 AM	79.5	6.2
4613	3/26/2017	3:34:00 AM	79.6	6.2
4614	3/26/2017	3:36:00 AM	79.5	6.2
4615	3/26/2017	3:38:00 AM	79.3	6.2
4616	3/26/2017	3:40:00 AM	79.6	6.2
4617	3/26/2017	3:42:00 AM	79.5	6.2
4618	3/26/2017	3:44:00 AM	79.9	6.2
4619	3/26/2017	3:46:00 AM	79.7	6.2
4620	3/26/2017	3:48:00 AM	79.3	6.2

Index	Date	Time	%RH	°C
4621	3/26/2017	3:50:00 AM	79.6	6.2
4622	3/26/2017	3:52:00 AM	79.4	6.2
4623	3/26/2017	3:54:00 AM	79.5	6.2
4624	3/26/2017	3:56:00 AM	79.9	6.1
4625	3/26/2017	3:58:00 AM	80.0	6.2
4626	3/26/2017	4:00:00 AM	80.0	6.2
4627	3/26/2017	4:02:00 AM	79.8	6.2
4628	3/26/2017	4:04:00 AM	79.9	6.2
4629	3/26/2017	4:06:00 AM	79.5	6.2
4630	3/26/2017	4:08:00 AM	79.3	6.2
4631	3/26/2017	4:10:00 AM	79.8	6.2
4632	3/26/2017	4:12:00 AM	80.1	6.1
4633	3/26/2017	4:14:00 AM	80.3	6.1
4634	3/26/2017	4:16:00 AM	79.9	6.2
4635	3/26/2017	4:18:00 AM	79.8	6.3
4636	3/26/2017	4:20:00 AM	80.1	6.3
4637	3/26/2017	4:22:00 AM	80.2	6.3
4638	3/26/2017	4:24:00 AM	80.4	6.3
4639	3/26/2017	4:26:00 AM	80.4	6.3
4640	3/26/2017	4:28:00 AM	80.4	6.3
4641	3/26/2017	4:30:00 AM	80.4	6.3
4642	3/26/2017	4:32:00 AM	81.1	6.3
4643	3/26/2017	4:34:00 AM	80.8	6.3
4644	3/26/2017	4:36:00 AM	80.8	6.2
4645	3/26/2017	4:38:00 AM	80.6	6.0
4646	3/26/2017	4:40:00 AM	80.7	5.8
4647	3/26/2017	4:42:00 AM	81.0	5.6
4648	3/26/2017	4:44:00 AM	81.4	5.4
4649	3/26/2017	4:46:00 AM	81.7	5.3
4650	3/26/2017	4:48:00 AM	81.4	5.4
4651	3/26/2017	4:50:00 AM	80.7	5.5
4652	3/26/2017	4:52:00 AM	80.6	5.3
4653	3/26/2017	4:54:00 AM	80.8	5.2
4654	3/26/2017	4:56:00 AM	81.3	5.1
4655	3/26/2017	4:58:00 AM	81.8	5.0
4656	3/26/2017	5:00:00 AM	82.1	5.1
4657	3/26/2017	5:02:00 AM	82.2	5.0
4658	3/26/2017	5:04:00 AM	82.3	4.9
4659	3/26/2017	5:06:00 AM	82.1	4.9
4660	3/26/2017	5:08:00 AM	82.1	5.0
4661	3/26/2017	5:10:00 AM	82.2	4.9
4662	3/26/2017	5:12:00 AM	82.5	4.8
4663	3/26/2017	5:14:00 AM	82.6	5.0
4664	3/26/2017	5:16:00 AM	82.4	5.0
4665	3/26/2017	5:18:00 AM	82.2	5.1
4666	3/26/2017	5:20:00 AM	82.1	5.2
4667	3/26/2017	5:22:00 AM	82.1	5.1
4668	3/26/2017	5:24:00 AM	83.1	4.9
4669	3/26/2017	5:26:00 AM	82.8	5.0
4670	3/26/2017	5:28:00 AM	82.2	5.1
4671	3/26/2017	5:30:00 AM	81.9	5.1
4672	3/26/2017	5:32:00 AM	81.7	5.1
4673	3/26/2017	5:34:00 AM	82.1	4.9
4674	3/26/2017	5:36:00 AM	82.6	4.8
4675	3/26/2017	5:38:00 AM	82.5	4.8
4676	3/26/2017	5:40:00 AM	81.9	4.9
4677	3/26/2017	5:42:00 AM	81.6	4.9
4678	3/26/2017	5:44:00 AM	81.9	4.7
4679	3/26/2017	5:46:00 AM	83.0	4.7
4680	3/26/2017	5:48:00 AM	83.4	4.7
4681	3/26/2017	5:50:00 AM	83.6	4.7
4682	3/26/2017	5:52:00 AM	83.6	4.7
4683	3/26/2017	5:54:00 AM	83.6	4.7
4684	3/26/2017	5:56:00 AM	83.6	4.6
4685	3/26/2017	5:58:00 AM	83.4	4.7
4686	3/26/2017	6:00:00 AM	84.5	4.3
4687	3/26/2017	6:02:00 AM	84.8	4.5
4688	3/26/2017	6:04:00 AM	84.1	4.7
4689	3/26/2017	6:06:00 AM	84.1	4.7
4690	3/26/2017	6:08:00 AM	83.9	4.8
4691	3/26/2017	6:10:00 AM	83.4	4.8
4692	3/26/2017	6:12:00 AM	83.1	4.9
4693	3/26/2017	6:14:00 AM	83.3	4.8
4694	3/26/2017	6:16:00 AM	83.7	4.8
4695	3/26/2017	6:18:00 AM	83.7	4.8
4696	3/26/2017	6:20:00 AM	83.0	4.8
4697	3/26/2017	6:22:00 AM	83.5	4.8

Index	Date	Time	%RH	°C
4698	3/26/2017	6:24:00 AM	83.4	4.8
4699	3/26/2017	6:26:00 AM	83.1	4.8
4700	3/26/2017	6:28:00 AM	83.4	4.7
4701	3/26/2017	6:30:00 AM	83.9	4.6
4702	3/26/2017	6:32:00 AM	83.7	4.7
4703	3/26/2017	6:34:00 AM	83.8	4.7
4704	3/26/2017	6:36:00 AM	83.3	4.8
4705	3/26/2017	6:38:00 AM	83.1	4.8
4706	3/26/2017	6:40:00 AM	83.9	4.8
4707	3/26/2017	6:42:00 AM	84.6	4.7
4708	3/26/2017	6:44:00 AM	85.4	4.4
4709	3/26/2017	6:46:00 AM	85.7	4.4
4710	3/26/2017	6:48:00 AM	85.6	4.4
4711	3/26/2017	6:50:00 AM	85.6	4.4
4712	3/26/2017	6:52:00 AM	85.4	4.3
4713	3/26/2017	6:54:00 AM	86.0	4.2
4714	3/26/2017	6:56:00 AM	86.1	4.2
4715	3/26/2017	6:58:00 AM	86.1	4.2
4716	3/26/2017	7:00:00 AM	86.1	4.2
4717	3/26/2017	7:02:00 AM	85.8	4.3
4718	3/26/2017	7:04:00 AM	85.1	4.6
4719	3/26/2017	7:06:00 AM	84.2	4.5
4720	3/26/2017	7:08:00 AM	84.3	4.3
4721	3/26/2017	7:10:00 AM	84.5	4.4
4722	3/26/2017	7:12:00 AM	84.6	4.4
4723	3/26/2017	7:14:00 AM	84.4	4.4
4724	3/26/2017	7:16:00 AM	84.2	4.4
4725	3/26/2017	7:18:00 AM	84.1	4.4
4726	3/26/2017	7:20:00 AM	83.9	4.4
4727	3/26/2017	7:22:00 AM	83.7	4.4
4728	3/26/2017	7:24:00 AM	84.1	4.3
4729	3/26/2017	7:26:00 AM	84.0	4.3
4730	3/26/2017	7:28:00 AM	83.6	4.4
4731	3/26/2017	7:30:00 AM	84.0	4.4
4732	3/26/2017	7:32:00 AM	83.7	4.5
4733	3/26/2017	7:34:00 AM	83.6	4.6
4734	3/26/2017	7:36:00 AM	83.5	4.5
4735	3/26/2017	7:38:00 AM	83.5	4.6
4736	3/26/2017	7:40:00 AM	83.5	4.7
4737	3/26/2017	7:42:00 AM	83.3	4.8
4738	3/26/2017	7:44:00 AM	83.5	4.7
4739	3/26/2017	7:46:00 AM	83.0	4.8
4740	3/26/2017	7:48:00 AM	82.5	4.9
4741	3/26/2017	7:50:00 AM	82.6	4.8
4742	3/26/2017	7:52:00 AM	82.1	4.9
4743	3/26/2017	7:54:00 AM	81.8	5.1
4744	3/26/2017	7:56:00 AM	82.0	5.1
4745	3/26/2017	7:58:00 AM	82.0	5.1
4746	3/26/2017	8:00:00 AM	82.0	5.2
4747	3/26/2017	8:02:00 AM	82.1	5.2
4748	3/26/2017	8:04:00 AM	81.9	5.3
4749	3/26/2017	8:06:00 AM	82.1	5.4
4750	3/26/2017	8:08:00 AM	82.5	5.4
4751	3/26/2017	8:10:00 AM	82.5	5.5
4752	3/26/2017	8:12:00 AM	82.6	5.6
4753	3/26/2017	8:14:00 AM	82.5	5.6
4754	3/26/2017	8:16:00 AM	82.4	5.6
4755	3/26/2017	8:18:00 AM	82.0	5.7
4756	3/26/2017	8:20:00 AM	81.6	5.7
4757	3/26/2017	8:22:00 AM	81.8	5.8
4758	3/26/2017	8:24:00 AM	81.4	5.8
4759	3/26/2017	8:26:00 AM	81.0	5.9
4760	3/26/2017	8:28:00 AM	81.6	5.9
4761	3/26/2017	8:30:00 AM	81.9	5.9
4762	3/26/2017	8:32:00 AM	81.7	5.9
4763	3/26/2017	8:34:00 AM	81.8	5.9
4764	3/26/2017	8:36:00 AM	82.1	6.0
4765	3/26/2017	8:38:00 AM	81.4	6.1
4766	3/26/2017	8:40:00 AM	81.9	6.2
4767	3/26/2017	8:42:00 AM	82.7	6.2
4768	3/26/2017	8:44:00 AM	82.3	6.3
4769	3/26/2017	8:46:00 AM	81.7	6.4
4770	3/26/2017	8:48:00 AM	81.5	6.5
4771	3/26/2017	8:50:00 AM	81.5	6.6
4772	3/26/2017	8:52:00 AM	81.6	6.8
4773	3/26/2017	8:54:00 AM	81.5	6.9
4774	3/26/2017	8:56:00 AM	82.0	7.1

Index	Date	Time	%RH	°C
4775	3/26/2017	8:58:00 AM	81.8	7.1
4776	3/26/2017	9:00:00 AM	81.1	7.2
4777	3/26/2017	9:02:00 AM	81.2	7.3
4778	3/26/2017	9:04:00 AM	81.2	7.5
4779	3/26/2017	9:06:00 AM	81.2	7.6
4780	3/26/2017	9:08:00 AM	81.4	7.7
4781	3/26/2017	9:10:00 AM	82.1	7.9
4782	3/26/2017	9:12:00 AM	81.8	8.1
4783	3/26/2017	9:14:00 AM	81.1	8.2
4784	3/26/2017	9:16:00 AM	80.7	8.3
4785	3/26/2017	9:18:00 AM	80.7	8.4
4786	3/26/2017	9:20:00 AM	79.8	8.5
4787	3/26/2017	9:22:00 AM	80.1	8.7
4788	3/26/2017	9:24:00 AM	79.6	8.8
4789	3/26/2017	9:26:00 AM	79.3	8.9
4790	3/26/2017	9:28:00 AM	77.6	9.0
4791	3/26/2017	9:30:00 AM	78.0	9.1
4792	3/26/2017	9:32:00 AM	77.7	9.2
4793	3/26/2017	9:34:00 AM	77.1	9.4
4794	3/26/2017	9:36:00 AM	76.9	9.6
4795	3/26/2017	9:38:00 AM	74.5	9.7
4796	3/26/2017	9:40:00 AM	72.3	9.9
4797	3/26/2017	9:42:00 AM	71.0	10.1
4798	3/26/2017	9:44:00 AM	69.6	10.3
4799	3/26/2017	9:46:00 AM	68.7	10.3
4800	3/26/2017	9:48:00 AM	68.3	10.4
4801	3/26/2017	9:50:00 AM	68.4	10.6
4802	3/26/2017	9:52:00 AM	67.6	10.7
4803	3/26/2017	9:54:00 AM	66.9	10.8
4804	3/26/2017	9:56:00 AM	65.4	10.9
4805	3/26/2017	9:58:00 AM	64.2	11.1
4806	3/26/2017	10:00:00 AM	63.5	11.2
4807	3/26/2017	10:02:00 AM	63.4	11.2
4808	3/26/2017	10:04:00 AM	62.1	11.4
4809	3/26/2017	10:06:00 AM	61.8	11.3
4810	3/26/2017	10:08:00 AM	61.3	11.3
4811	3/26/2017	10:10:00 AM	61.1	11.4
4812	3/26/2017	10:12:00 AM	61.1	11.4
4813	3/26/2017	10:14:00 AM	60.0	11.6
4814	3/26/2017	10:16:00 AM	59.8	11.6
4815	3/26/2017	10:18:00 AM	59.6	11.7
4816	3/26/2017	10:20:00 AM	61.4	11.6
4817	3/26/2017	10:22:00 AM	60.0	11.8
4818	3/26/2017	10:24:00 AM	60.5	11.9
4819	3/26/2017	10:26:00 AM	59.2	11.9
4820	3/26/2017	10:28:00 AM	58.4	12.1
4821	3/26/2017	10:30:00 AM	58.1	12.1
4822	3/26/2017	10:32:00 AM	58.1	12.1
4823	3/26/2017	10:34:00 AM	57.3	12.1
4824	3/26/2017	10:36:00 AM	57.6	12.2
4825	3/26/2017	10:38:00 AM	58.0	12.2
4826	3/26/2017	10:40:00 AM	58.8	12.2
4827	3/26/2017	10:42:00 AM	59.1	12.2
4828	3/26/2017	10:44:00 AM	57.7	12.2
4829	3/26/2017	10:46:00 AM	57.6	12.2
4830	3/26/2017	10:48:00 AM	57.8	12.3
4831	3/26/2017	10:50:00 AM	57.3	12.3
4832	3/26/2017	10:52:00 AM	57.1	12.3
4833	3/26/2017	10:54:00 AM	57.1	12.3
4834	3/26/2017	10:56:00 AM	57.0	12.3
4835	3/26/2017	10:58:00 AM	56.2	12.3
4836	3/26/2017	11:00:00 AM	57.2	12.4
4837	3/26/2017	11:02:00 AM	58.1	12.4
4838	3/26/2017	11:04:00 AM	56.0	12.4
4839	3/26/2017	11:06:00 AM	56.7	12.4
4840	3/26/2017	11:08:00 AM	56.5	12.4
4841	3/26/2017	11:10:00 AM	56.3	12.4
4842	3/26/2017	11:12:00 AM	57.2	12.5
4843	3/26/2017	11:14:00 AM	56.5	12.5
4844	3/26/2017	11:16:00 AM	55.9	12.4
4845	3/26/2017	11:18:00 AM	56.0	12.5
4846	3/26/2017	11:20:00 AM	55.3	12.5
4847	3/26/2017	11:22:00 AM	55.7	12.6
4848	3/26/2017	11:24:00 AM	56.2	12.6
4849	3/26/2017	11:26:00 AM	56.9	12.6
4850	3/26/2017	11:28:00 AM	56.8	12.6
4851	3/26/2017	11:30:00 AM	55.2	12.6

Index	Date	Time	%RH	°C
4852	3/26/2017	11:32:00 AM	55.2	12.5
4853	3/26/2017	11:34:00 AM	55.8	12.5
4854	3/26/2017	11:36:00 AM	56.2	12.5
4855	3/26/2017	11:38:00 AM	55.6	12.5
4856	3/26/2017	11:40:00 AM	55.9	12.5
4857	3/26/2017	11:42:00 AM	55.8	12.4
4858	3/26/2017	11:44:00 AM	56.4	12.4
4859	3/26/2017	11:46:00 AM	56.7	12.4
4860	3/26/2017	11:48:00 AM	56.6	12.4
4861	3/26/2017	11:50:00 AM	57.2	12.3
4862	3/26/2017	11:52:00 AM	57.1	12.4
4863	3/26/2017	11:54:00 AM	57.8	12.4
4864	3/26/2017	11:56:00 AM	57.6	12.4
4865	3/26/2017	11:58:00 AM	56.6	12.4
4866	3/26/2017	12:00:00 PM	57.8	12.4
4867	3/26/2017	12:02:00 PM	57.8	12.4
4868	3/26/2017	12:04:00 PM	57.8	12.4
4869	3/26/2017	12:06:00 PM	57.4	12.4
4870	3/26/2017	12:08:00 PM	57.4	12.4
4871	3/26/2017	12:10:00 PM	56.6	12.4
4872	3/26/2017	12:12:00 PM	56.8	12.4
4873	3/26/2017	12:14:00 PM	56.2	12.4
4874	3/26/2017	12:16:00 PM	56.4	12.4
4875	3/26/2017	12:18:00 PM	56.6	12.3
4876	3/26/2017	12:20:00 PM	56.7	12.3
4877	3/26/2017	12:22:00 PM	55.3	12.3
4878	3/26/2017	12:24:00 PM	56.0	12.3
4879	3/26/2017	12:26:00 PM	55.8	12.3
4880	3/26/2017	12:28:00 PM	56.3	12.3
4881	3/26/2017	12:30:00 PM	54.4	12.3
4882	3/26/2017	12:32:00 PM	55.7	12.3
4883	3/26/2017	12:34:00 PM	54.7	12.3
4884	3/26/2017	12:36:00 PM	55.1	12.3
4885	3/26/2017	12:38:00 PM	55.6	12.3
4886	3/26/2017	12:40:00 PM	53.9	12.2
4887	3/26/2017	12:42:00 PM	54.0	12.2
4888	3/26/2017	12:44:00 PM	55.2	12.2
4889	3/26/2017	12:46:00 PM	53.1	12.1
4890	3/26/2017	12:48:00 PM	55.3	11.9
4891	3/26/2017	12:50:00 PM	57.6	11.8
4892	3/26/2017	12:52:00 PM	57.0	11.8
4893	3/26/2017	12:54:00 PM	56.3	11.8
4894	3/26/2017	12:56:00 PM	58.0	11.7
4895	3/26/2017	12:58:00 PM	58.9	11.7
4896	3/26/2017	1:00:00 PM	59.1	11.6
4897	3/26/2017	1:02:00 PM	59.8	11.6
4898	3/26/2017	1:04:00 PM	60.0	11.6
4899	3/26/2017	1:06:00 PM	60.5	11.6
4900	3/26/2017	1:08:00 PM	60.2	11.6
4901	3/26/2017	1:10:00 PM	59.7	11.6
4902	3/26/2017	1:12:00 PM	59.5	11.6
4903	3/26/2017	1:14:00 PM	59.4	11.6
4904	3/26/2017	1:16:00 PM	58.8	11.6
4905	3/26/2017	1:18:00 PM	58.6	11.6
4906	3/26/2017	1:20:00 PM	58.4	11.6
4907	3/26/2017	1:22:00 PM	58.0	11.6
4908	3/26/2017	1:24:00 PM	57.0	11.7
4909	3/26/2017	1:26:00 PM	55.8	11.8
4910	3/26/2017	1:28:00 PM	53.2	11.8
4911	3/26/2017	1:30:00 PM	56.1	11.8
4912	3/26/2017	1:32:00 PM	52.2	11.9
4913	3/26/2017	1:34:00 PM	54.6	11.8
4914	3/26/2017	1:36:00 PM	52.5	11.9
4915	3/26/2017	1:38:00 PM	54.7	11.8
4916	3/26/2017	1:40:00 PM	53.9	11.8
4917	3/26/2017	1:42:00 PM	53.5	11.9
4918	3/26/2017	1:44:00 PM	53.2	11.9
4919	3/26/2017	1:46:00 PM	54.7	11.8
4920	3/26/2017	1:48:00 PM	54.7	11.8
4921	3/26/2017	1:50:00 PM	56.1	11.8
4922	3/26/2017	1:52:00 PM	56.2	11.9
4923	3/26/2017	1:54:00 PM	56.9	11.8
4924	3/26/2017	1:56:00 PM	57.0	11.8
4925	3/26/2017	1:58:00 PM	57.3	11.8
4926	3/26/2017	2:00:00 PM	57.5	11.9
4927	3/26/2017	2:02:00 PM	57.6	11.9
4928	3/26/2017	2:04:00 PM	58.0	11.9

Index	Date	Time	%RH	°C
4929	3/26/2017	2:06:00 PM	57.2	11.9
4930	3/26/2017	2:08:00 PM	57.0	11.9
4931	3/26/2017	2:10:00 PM	56.3	11.9
4932	3/26/2017	2:12:00 PM	56.4	11.9
4933	3/26/2017	2:14:00 PM	56.2	11.9
4934	3/26/2017	2:16:00 PM	56.5	12.0
4935	3/26/2017	2:18:00 PM	55.4	12.1
4936	3/26/2017	2:20:00 PM	55.6	12.0
4937	3/26/2017	2:22:00 PM	55.8	12.1
4938	3/26/2017	2:24:00 PM	54.7	12.1
4939	3/26/2017	2:26:00 PM	53.1	12.2
4940	3/26/2017	2:28:00 PM	53.9	12.2
4941	3/26/2017	2:30:00 PM	54.5	12.2
4942	3/26/2017	2:32:00 PM	54.8	12.2
4943	3/26/2017	2:34:00 PM	52.5	12.2
4944	3/26/2017	2:36:00 PM	53.6	12.1
4945	3/26/2017	2:38:00 PM	54.0	12.1
4946	3/26/2017	2:40:00 PM	52.0	12.2
4947	3/26/2017	2:42:00 PM	51.5	12.1
4948	3/26/2017	2:44:00 PM	52.0	12.1
4949	3/26/2017	2:46:00 PM	52.0	12.1
4950	3/26/2017	2:48:00 PM	50.9	12.0
4951	3/26/2017	2:50:00 PM	52.1	12.0
4952	3/26/2017	2:52:00 PM	52.1	11.9
4953	3/26/2017	2:54:00 PM	51.2	12.0
4954	3/26/2017	2:56:00 PM	50.4	11.9
4955	3/26/2017	2:58:00 PM	51.5	11.9
4956	3/26/2017	3:00:00 PM	52.7	11.8
4957	3/26/2017	3:02:00 PM	51.6	11.8
4958	3/26/2017	3:04:00 PM	52.2	11.8
4959	3/26/2017	3:06:00 PM	52.6	11.8
4960	3/26/2017	3:08:00 PM	53.5	11.8
4961	3/26/2017	3:10:00 PM	56.0	11.7
4962	3/26/2017	3:12:00 PM	60.2	11.7
4963	3/26/2017	3:14:00 PM	61.6	11.7
4964	3/26/2017	3:16:00 PM	62.5	11.6
4965	3/26/2017	3:18:00 PM	62.5	11.7
4966	3/26/2017	3:20:00 PM	63.4	11.6
4967	3/26/2017	3:22:00 PM	64.1	11.6
4968	3/26/2017	3:24:00 PM	64.9	11.6
4969	3/26/2017	3:26:00 PM	65.2	11.6
4970	3/26/2017	3:28:00 PM	65.9	11.5
4971	3/26/2017	3:30:00 PM	67.0	11.4
4972	3/26/2017	3:32:00 PM	67.7	11.4
4973	3/26/2017	3:34:00 PM	68.4	11.4
4974	3/26/2017	3:36:00 PM	68.5	11.4
4975	3/26/2017	3:38:00 PM	68.8	11.4
4976	3/26/2017	3:40:00 PM	69.3	11.4
4977	3/26/2017	3:42:00 PM	69.5	11.4
4978	3/26/2017	3:44:00 PM	69.8	11.4
4979	3/26/2017	3:46:00 PM	70.0	11.4
4980	3/26/2017	3:48:00 PM	70.1	11.3
4981	3/26/2017	3:50:00 PM	70.1	11.3
4982	3/26/2017	3:52:00 PM	70.2	11.3
4983	3/26/2017	3:54:00 PM	70.4	11.2
4984	3/26/2017	3:56:00 PM	70.6	11.2
4985	3/26/2017	3:58:00 PM	70.5	11.2
4986	3/26/2017	4:00:00 PM	70.2	11.2
4987	3/26/2017	4:02:00 PM	70.1	11.2
4988	3/26/2017	4:04:00 PM	70.3	11.2
4989	3/26/2017	4:06:00 PM	70.2	11.1
4990	3/26/2017	4:08:00 PM	70.1	11.1
4991	3/26/2017	4:10:00 PM	70.0	11.1
4992	3/26/2017	4:12:00 PM	70.0	11.1
4993	3/26/2017	4:14:00 PM	70.0	11.1
4994	3/26/2017	4:16:00 PM	70.4	11.1
4995	3/26/2017	4:18:00 PM	70.0	11.1
4996	3/26/2017	4:20:00 PM	70.0	11.1
4997	3/26/2017	4:22:00 PM	70.2	11.0
4998	3/26/2017	4:24:00 PM	70.1	11.0
4999	3/26/2017	4:26:00 PM	69.9	10.9
5000	3/26/2017	4:28:00 PM	69.4	10.9
5001	3/26/2017	4:30:00 PM	69.2	10.9

Summary

LogTag ID	0010017494	
User ID	cmro II STATIE TROACA 09 06	
LogTag battery	OK	
Non alert range	10.0 to 100.0 %RH	-30.0 to 50.0 °C
Time zone	UTC +02:00, standard time	
Number of readings	5001	
Reading interval	2 Minutes	
Number of starts	153	
First reading	3/19/2017 5:50:00 PM	
Last reading	3/26/2017 4:30:00 PM	
Reading range	27.5 to 86.1 %RH	4.2 to 23.3 °C
Average reading	62.6 %RH	12.9 °C
Standard Deviation (S)	13.4 %RH	5.1 °C
Degree Minutes below lower alert	0.00 %RH-Minutes	0.00 °C-Minutes
Degree Minutes above upper alert	0.00 %RH-Minutes	0.00 °C-Minutes
Mean Kinetic Temperature	14.47 °C	
Time below lower alert	None	None
Time above upper alert	None	None
Time not in alert	6 Days, 22 Hours, 40 Minutes	6 Days, 22 Hours,